WEATHER
San Francisco and Bay Region
Fair Friday and Saturday. Moderate temperature.

RICHMOND
RECORD HERALD
A RICHMOND PAPER FOR RICHMOND PEOPLE

COMPLETE REPORT EACH MORNING
LATEST WIRE NEWS
FURNISHED BY
Universal Service

VOL. XXVI, NO. 594. RICHMOND, CALIFORNIA FRIDAY, DECEMBER 4, 1925. FIVE CENTS A COPY

THREE DEAD IN NEW YORK STORM

★ ★ ★ ★ ★ ★ ★ ★ ★ ★ ★

RHINELANDER ANNULMENT SUIT GOES TO JURY

THOUGHT and COMMENT

Contributions to this department will be gladly received and published. All articles must be signed. The signatures will be withheld from published articles on request.

Edgerson Gives Reason for Not Agreeing With Board Decision

Edwin O. Edgerton dissented with the majority in granting the eight hour day with salary increases to the Carmen of the east bay region and presented the following statement as his reasons for dissension:

"The serious harm to the men, the public and the company, which will result from the decision of the majority makes it impossible for me to acquiece therein.

"On the uncontradicted evidence presented to the Board of Arbitration this award will practically wipe out the entire net income of the company.

"The net income of the company, after taxes, and not including bond interest, for the first six months of 1925, was $388,000. Estimating a like amount for the remaining six months gives approximately $776,000 for the year 1925. The evidence shows that this award will cost approximately $730,000 per year. To put this award into effect, therefore, for 1926 would mean that the company would not earn its bond interest. It also makes it impossible for the company to obtain money to carry out its program of improvement and betterment of service as the sale of bonds for this purpose can not be made with insufficient revenue to pay interest.

This presents a profoundly serious situation. The directors of this company have an obligation of service to the public, an obligation of living wages to its men and a written obligation to its bondholders to pay interest on money loaned.

"This award makes it impossible to discharge all these obligations. Of course if it were necessary to increase wages to give men a living wage this would be a paramount obligation and the others must give way; but this award does not give the men increased incomes but merely more leisure. The men will not be permitted to increase their income by working overtime because the penalty of time and one-half is so severe that the company will be compelled to employ additional men rather than work their existing force overtime.

"The big increase of hourly wage from 58 cents to 75 cents for the Key Division men and from 56 cents to 70 cents per hour for the Traction men is made for the purpose not to increase the income of the men but to maintain their present daily wages with shorter hours The majority of this Board has evidently concluded that the evidence does not justify any increase of daily wages because these wages are not increased, but remain as they are.

"The only possible relief in this situation lies in a substantial increase in street car interurban fares. This means the entire burden of this award must be passed on to the public. The street car and interurban rider must pay more for his service, not to give the platform men more wages, but merely more leisure.

"There is no evidence presented to this Arbitration Board from any source that the present hours worked by the men resulted in overstrain or suffering of any kind.

'The unfortunate effect of this decision is to deprive the men of increased income and actually as to some of them, decrease

(Continued on Page 6),

MANY INJURED AS HIGH SEAS INUNDATE CITY

Parts of Famous Beach Are Washed Away By Tide And Rains

TROLLEY SERVICE STOPPED

Ships At Sea At Mercy Of Sixty-two Mile Gale Sweeping Coast

NEW YORK, Dec. 31.—Famous resort near New York and in New Jersey were inundated and east side homes of wealthy residents were threatened by the high tides during the storm which rode into this district today on a 62 mile gale from Florida.

Three lives were lost and many were injured. The heaviest seas in years ranged all the way from Sandy Hook to Cape May. The city was drenched with rain. At Coney Island sections of the beach were eaten away and considerable damage was done at other well known resorts including fashionable Long Beach.

Ocean steamships and freighters bound for new York were battered through tremendous seas.

Several barges were torn loose and drifted for hours and many smaller crafts were dashed to pieces on the shore or lost at sea.

Exposed sections of Atlantic City were flooded under two feet of water. Trolley service was stopped. Bulkheads seawalls and board walk approaches were damaged and several boats were sunk as the results of the storm.

Many persons were marooned in their homes as the streets were filled with water.

AGED MAN USES AXE ON WOMAN

(By Universal Service)

ALERDO. (Ill), Dec. 3.—Lena White, 33, is near death tonight as a result of a hatchet attack made on her by her 68 year old uncle Terry Wilson who became demented when she quit his employ as housekeeper. Wilson then cut his throat with a razor and is expected to die.

Union Pacific To Open New Line Monday

(By Universal Service)

BOISE, IDAHO, Oec. 3.— The new line of the Union Pacific through American Falls, Idaho will be used for the first time next Monday it was announced at the railroad offices here today. The bridge at American Falls was raised 21 feet because construction of the new high dam will provide irrigation water for hundreds of thousands of acres. The entire town was moved and the site is now entirely covered by the new reservoir.

TWO BOYS BORN

Two baby boys were born yesterday at the Richmond Maternity hospital to Richmond residents. One was to Mr. and Mrs. L. Oliver 261 Seventeenth street, and the other was to Mr. and Mrs. W. T. Moore, 234 Fifth street.

Santa Monica— New 8-story beach clubhouse will be constructed.

Irish Boundary Dispute Finally Brought to End

(By Universal Service)

LONDON, Dec 3.—Four years after the signing at 10 Downing street of the Treaty between Britain and Southern Ireland establishing the Irish Free state, an agreement ending the boundary dispute was signed tonight in the Premiers room in the House of Commons.

This is called "the first step taken for centuries towards establishing real peace in Ireland." It is the first time that a conference has definitely sought to settle the difference between north and south Ireland.

BELFAST HAPPY

BELFAST, Dec. 3.—The boundary agreement was hailed here with relief tonight, as Ulster sacrifices no territory.

Alpha Lodge of Masons Elects Smith Master

E. S. Smith was last night elected as worshipful master to guide the destinies of McKinley lodge, No. 347, Free and Accepted Masons, during the ensuing year. Other officers who will serve with Smith during the term were also named at the session, which was held in Masonic hall, and are as follows:

A. C. Rogers, senior warden; A. C. Morehead, junior warden; A. D. Jones, treasurer; W. T. Helms, secretary; and J. H. Rumrill, trustee. The installation of these officers will take place on the evening of December 17.

Incumbent Worshipful Master Bert E. Scoble was in charge of last night's session, at which routine business was also taken care of.

Antioch School Bonds Carry

ANTIOCH, Dec. 3.—Antioch's school bond election of $10,000, voted upon here yesterday, for the erection of a new elementary school to replace the old building, carried by a majority of nearly eight to one. The vote was 554 for the bonds and only 71 against the issue.

The new school will be erected on the site of the old building which was built in 1870 and which has become, a fire trap, has poor lighting, heating and ventilation. It will be removed at once. Trustees of the Antioch district are L. W. Mehaffy, Herbert West, George W. Harter, E. J. Viera and A. W. Bigelow.

Youth's Jury Is Dismissed

(By Universal Service)

BATTLE CREEK, MICH. Dec. 3.—The jury trying Arthur Rich wealthy society youth for felonious attack on 19 year old Louise King was discharged tonight. They had deliberated six hours when they informed Judge Walter H. North that it was impossible for them to reach a decision.

DeLAP TALKS IN MARTINEZ

"Constitutions" was the subject of a talk delivered yesterday by Deputy District Attorney T. H. DeLap of Richmond, at the Veterans' luncheon at Martinez. A tentative constitution and by-laws was submitted to the organization and explanations and flaws of constitutions were outlined by the attorney. R. L. Boyer was chairman of the meeting.

"VIGILANTES" APPLY TO STATE FOR A CHARTER

(By Universal Service)

SACRAMENTO, Dec 3.—Declaring it proposes to wage war on governmental corruption and inefficiency and also on organizations prejudiced against certain elements of the population because of race and creed the United Vigilantes of America a San Francisco Association seemingly anti-Klu Klux Klan in sentiment today applied to the Secretary of State for a charter to operate throughout California.

The vigilantes declared they will oppose the work of "any organization for the curtailment of the polictical rights of any citizen because of race or religion" and will resist the activities of any order or political body with membership limited to debar persons because of color, religious faith, language or country of origin.

Women's Guild Of St. Edmunds Arranges Bazaar

The Women's Guild of the St. Edmund's church will hold a fancy work bazaar and food sale tomorrow at the California market at Eighth and Macdonald. Fancy work of every description will be offered in addition to the cooked foods, cakes, pies, salads, plum puddings and home made candies.

Mrs. E. H. Harlow, president, will take advance orders for anything if people will call her at Richmond 385.

Those in charge of the affair are Mesdames N Tarr, C. Rogerson and H. J. Hill.

New Federal Buildings Are Wanted In S. F.

(By Universal Service)

WASHINGTON Dec. 3.—With all the confidence of her senior and more experienced bretheren, Mrs. Julius Kahn new congresswoman from California today urged President Coolidge to provide new government buildings for San Francisco.

She said a one million dollar administration building is needed there to house the overcrowded government department and $75,000 to reconstruct the appraisers building now congested by rum cargoes seized on the Pacific Coast

Idaho Insurance Men Want Change In Medical Fees

(By Universal Service)

BOISE, Idaho, Dec. 3.—Representatives of all insurance companies operating under the Idaho Compensation law after a conference here with the industrial accident board named a committee to meet with a committee from the state medical association, to revise the schedule of medical fees now paid under the compensation laws.

RETURN FROM EAST

Mrs. E. C. McConnell and daughter Mildred, of 436 Fifth street, have returned from their trip through the east, where they visited friends and relatives in St. Louis, Kansas City, Chicago and Cleveland. An enjoyable part of the trip was the visit to the Grand Canyon of Colorado.

Record Herald Readers Get The News First

Getting the news while it is news is a thing which RECORD HERALD subscriberss are enjoying to the fullest extent.

Yesterday morning the RICHMOND RECORD HERALD was the first newspaper in the state which carried an account of the decision of the board of arbitration in the eight hour day and increase granted Key Route employees. This decision was reached the previous afternoon.

A complete wire service assisted the RECORD HERALD in giving its subscribers an account of the findings of the Morrow Aircraft Board which was rendered the previous afternoon.

The looting of the Rodeo postoffice, the barbers raise in prices and other local stories of interest although not occuring on the RECORD HERALD'S "time" were presented to its readers first in this section.

CURRY WANTS UNIFICATION OF DEFENSES

WASHINGTON, Dec. 3.—With announcement that he had completed the drafting of two bills designed to revolutionize completely the entire national defense and would introduce them when congress convenes next Monday, Congressman Charles R. Curry, Republican of California, today fired the first shot in what promises to become a great fight between a powerful congressional group and leaders of the American military policy over aeronautics and national defense generally.

The greatest desire of Curry is the abolishment of the secretaryships of army, navy and supplimenting instead a secretary of national defense. The other would completely unify military aeronautic and place far reaching authority in the secretary of commerce to regulate commercial aviation.

In its major particulars, this new proposed legislation contridicts recommendations of the Morrow air board, which President Coolidge appointed to investigate the air conditions of the country and which has returned a report opposing Colonel William Mitchell's views. It is understood that the President would back the recommendations of his own board.

Curry's bill would place the aviation on a par with the army and the navy, but would subordinate all present military officials to one civilian secretary, who would be a cabinet member.

Gives Quarter of Million Dollars To British Charity

LONDON, Dec. 3.— Bernhard Baron, the millionaire cigarette manufacturer, who began life in a New York tobacco shop at four dollars a week, celebrates his 75 birthday tomorrow, by giving a quarter of a millian dollars to various English charities. He made a fortune out of cigarette making machinery, which he invented.

Ethanac—Watsoon Water company files articles of incorporation.

Cazdero—Railroad being constructed to Magnesia Mino.

Local Woman And Child In Wreck

Mrs. Lillie McMicken (upper) and her 9 month old son Billy Joe (lower) escaped serious injury in the Santa Fe wreck at Legrande yesterday.

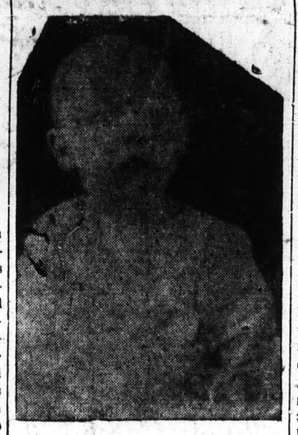

BANDITS TAKE CASH AND CAR

OAKLAND, Dec. 3.—Two negro bandits trailed E. C. Hammon from his place of business at 916 Franklin street shortly after 11 o'clock last night to a lonely spot beyond Lake Merritt, held him up, robbed him of $90 and took his car, a coach.

Hammon said when he closed his store he noticed a car following him steadily and when he reached East Tenth street, near Lake Shore avenue, the other car drove alongside and forced him to stop.

Both negroes were armed and they ordered their victim to throw up his hands. They then relieved him of all his money and the machine. One bandit got into Hammon's car and drove away, while the other, warning Hammond not to make a disturbance, jumped into the bandit car and disappeared.

GRIFFIN RITES ARE HELD HERE

Funeral services were conducted yesterday morning from St. Marks Catholic church for Edward Griffin, a resident of Martinez for many years, who died suddenly in Los Angeles this week. Bert Curry was in charge of arrangements and interment was in St. Joseph's cemetery.

Griffin was associated with F. A. Millir in the oil industry for a number of years and has been working in that business in the south.

Local Woman Has Narrow Escape in Santa Fe Wreck

Narrow escape from death was experienced early yesterday morning by Mrs. Lillie McMicken, 807 Macdonald avenue, Richmond, when the Santa Fe passenger train in which she was riding was derailed at Legrande, near Merced

The extent of Mrs. McMicken's injuries were a few superficial cuts about the body and arms but her babies J. P. Jr. aged 3, and Billy Joe, aged 9 months who accompanied her escaped without injury, according to a dispatch received here by J. P. McMicken, her husband. Mrs. McMicken was enroute to Lublock, Texas, where she intends to visit relatives. She will continue the trip, instead of returning here. She was treated at Fresno.

The Santa Fe train was Chicago bound and had left Richmond at 3 a. m. yesterday morning. At first the train crew could attribute no cause to the accident, but later the officials of the road declared that it was caused by a wheel hitting a protruding frog.

Although four cars, carrying over 100 passengers, left the rails, only two women and two children besides Mrs. McMicken were injured. The physicians who rushed from Merced to the scene reported that bruises and shocks were the extent of any injuries.

Daughters And Mothers To Be Dinner Guests

A Mothers and Daughters banquet, which will be held sometime in January, was planned yesterday, when the Women's Foreign Missionary society of the Wesley Methodist church met at the home of Mrs. C. G. Lindemann 330 Eghth street. No definate date has been set for the event yet; but the standard Bearer girls will be invited as guests to attend the dinner which will be held in the churuch.

Mrs. L. C. Moody lead the lesson yesterday and the devotionals were led by Mrs. Clara Thomas.

Mrs. Lucretia Pennington, president of the society presided over the business session, after which the hostess served refreshments and the remainder of the afternoon was spent socially.

Grand Jury Fails To Take Action in Frank Davis Case

Frank Davis, traffic officer, stationed at Albany, will be able in the future to go his way in peace.

The Contra Costa County grand jury yesterday, after deliberating on the matter for several hours, failed to return an indictment against Davis, who was accused of clubbing Fred Schultz, Arbuckle farmer, over the head with a billy club.

District Attorney A. B. Tinning, who was present at the investigation at Martinez, said last night that the grand jury evidently decided that the matter was a case for the Alameda county authorities, as the incident occurred in that territory. It is said that the jury stood seven for prosecution and seven against prosecution.

Davis is alleged to have made the attack on Schultz several months ago. Davis chased Schultz through Albany and after catching him was said by the victim to have handcuffed Schultz and then beat him over the head with a billy.

Tinning said that another factor in the decision of the grand jury was that the evidence in the case was conflicting.

JUDGE TO GIVE CHARGE TO JURY THIS MORNING

Famous Annulment Suit Is Nearing Finish At White Plains

HAS TAKEN FOUR WEEKS

Dramatic Scenes Mark Climax Of Suit Filled With Sensations

By JOSEPH HULVANEY
(By Universal Service)

WHITE PLAINS (N. Y.), Dec. 3.—All the elements of old- fashioned melodrama marked the closing of the Rhinelander annulment case in White Plains court today.

Isaac N. Mills ended ten hours summation for Leonard, the husband, in an outburst of oratory.

Alice, the colored wife, wept, her aged mother broke down completely, and her father fought to reach the veteran attorney who was flaying the whole Jones family.

When order was ultimately restored, Supreme Court Justice Morschauser offered to end the four weeks of litigation by delivering his charge and sending the case to the jury at once.

Counsel on both sides consented but the jurors declared they would prefer to wait until tomorrow.

Despite warnings of criminal proceedings, threatening letters in large numbers came to court, counsel and principals during the session.

Justice Morschauser characterized them as insulting and contemptible and cautioned the jury against reading them.

The Morschauser charge should be concluded by 11:30 tomorrow morning. Motions by attorneys for both sides will probably take up another hour, when recess for luncheon will be declared. The jury is expected to begin actual deliberations at 1 o'clock in the afternoon.

"Give him a chance, gentlemen. give them both a chance," Mills

(Continued on Page 8)

CHARLESTON IS USED TO TRAVEL

(By Unversal Service)

SACRAMENTO, Dec. 3.—Arthur Laverne 19 year old youth of Atlantic City won $500 when he arrived here today after dancing his way across the continent on a wager. Under the terms of the wager LaVerne left Atlantic City October 25 and was obliged to reach Sacramento by Christmas using only his skill at the Charleston to obtain food lodging and transportation. Enroute here he danced in 22 cities specificed in the agreement.

Husband and Wife

My husband keeps his bedroom closet locked and refuses to tell what's inside. He keeps the key at his office.—Edna A.

What Does Your Husband Do?

Record-Herald Editorial and Feature Page

RICHMOND RECORD HERALD

A Consolidation of the Record-Herald and Richmond News

Published Every Morning Except Mondays and the Days Following Holidays by the
Record-Herald Printing and Publishing Company
Telephone Richmond 70 and 71——2201 Macdonald Avenue

G. E. MILNES ..... President and Manager
GROVER E. MILNES ..... Business Manager

Entered at the Postoffice at Richmond, California, as Second Class Matter.

SUBSCRIPTION RATES
One month by carrier 50c
One year $6.00

Official Paper Of The City Of Richmond, California

COAL SCHOOLS

Chairman Berry of the New York State Coal Commission is offering to establish soft coal schools or "demonstration rooms" in every borough of the metropolis, with experts in charge to demonstrate how soft coal may be burned in stoves, furnaces and fire places; how to start soft coal fires and how to keep them going.

This seems to have been made necessary by the reluctance of New York citizens to substitute soft coal for the anthracite which is becoming so high in price and so scarce because of the strike.

It is easy to sympathize with every one who dreads adopting soft coal for regular use. Under the best conditions it is not a clean fuel.

On the other hand such demonstrations ought to be welcomed. Along with learning how to use the soft coal properly, a good many ignorant householders, janitors and other fire-builders would learn a number of useful things about the scientific side of heating systems. Women as well as men ought to know more than they do at present about proper fire-building, smoke prevention and elimination and economy.

MOTOR TAX CUT

The congressional proposal to cut the federal tax on motor cars from 5 per cent to 3 per cent is hailed with joy by nearly 20,000,000 automobile owners. It pleases especially the prospective owner of a new car, for this tax applies on purchases. The motor car manufacturers have all pledged themselves to pass along the saving to their customers. This should mean an average saving of $16 to $20 a car.

In view of the fact that automobiles are subject to more taxes, especially in Arizona, federal and state together, than any other form of property, a very good argument can be made for abolishing this federal tax altogether, thereby benefitting the average automobile purchaser to the extent of $40 to $50.

Perhaps the finest thing, however, about the proposed reduction, is the manufacturers' pledge of good faith. This example is one that might be followed more generally in industries benefitting by federal tax remission.

"Error, wounded, writhes in pain and dies among his worshippers." That is, except when the worshippers nurse Error back to life send him on the road again, which seems to be the usual procedure.

A newspaper writer says that the farther south one goes the heavier becomes the alcoholic content in the bootleg liquor. Maybe this accounts for the Florida migration.

Henry White, of Versailles, denies that he tried to set any trap for Republican senators during the League of Nations fight. But the setters of traps usually do deny it.

This is the season when the American turkey gets it in the neck and he can't even appeal to the world court.

A London scientist says that plants have feeling just like humans and if that is true the cactus plant must feel all stuck up.

A good many parents say they didn't raise their boys to be bandits, either.

Fine thing for a lot of our "legitimate" actors to go on the movie stage, where they can't speak.

Old Home of Jefferson Davis Site of $2,000,000 Hotel

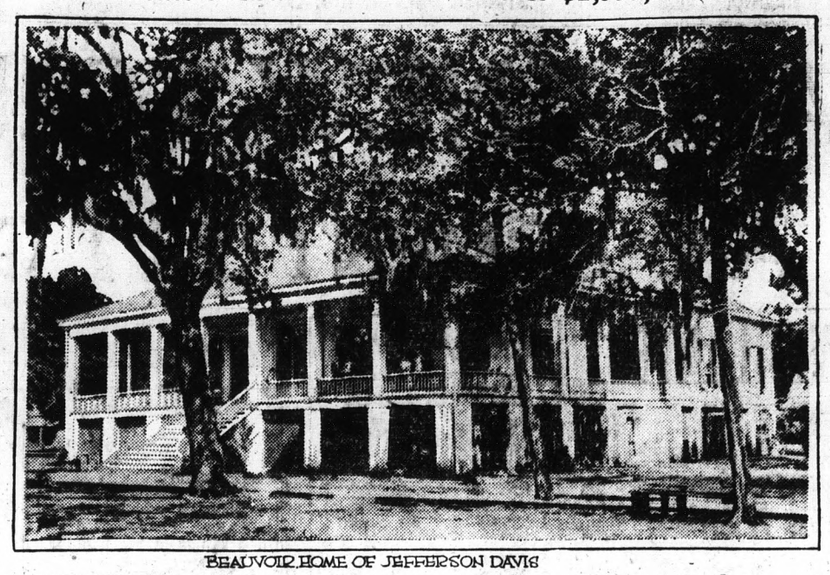

BEAUVOIR, HOME OF JEFFERSON DAVIS

CHICAGO—Beauvoir, the former home of Jefferson Davis, stands on the same plot of ground between Biloxi and Gulfport, Miss. on which a $2,000,000 hotel backed by Chicago capital, will be built. Ben H. Marshall, formerly of Marshall & Fox who designed the Drake, Blackstone and Edgewater Beach hotels in Chicago, will be architect and part owner of the new hostelry which will open Jan. 1, 1927.

The hotel will be part of extensive development plans which, it is believed, will make the Mississippi gulf coast a favorite winter playground for Chicago and the Middle West. With the recent acquisition of the Gulf & Ship Island Line running between Jackson and Gulfport, Miss., the Illinois Central, as U. S. Senator Pat Harrison said in a recent address at Gulfport, "will link with bonds of steel and friendship the homes of Abraham Lincoln and Jefferson Davis."

The old home of the man who guided the destinies of the South during the Civil War is now a part of the Home for Confederate Veterans maintained by the Daughters of the Southern Confederacy. Overlooking the Gulf of Mexico, it stands today under its pines and moss-draped live oaks just as it was when Jefferson Davis bought it in 1880. Here with his wife and Winnie Davis, his daughter, he lived until his death and here he wrote his memoirs. His estate originally included nearly a thousand acres and the Chicago company has acquired 100 acres of this land as the site for its hotel with golf course, yachting club and other recreation facilities.

A $2,000,000 seawall being built along the twenty-six miles of continuous bathing beaches between Biloxi and Pass Christian will pass the old Davis estate and on the filled-in land back of it will be a twin concrete motor boulevard with parked space in the center beautified with flowers and palm trees.

Mrs. Housewife Becomes a Banker

SAY he is a Banker and at once a woman thinks of a busy man of affairs and perhaps envies him a little. Her work seems so monotonous. Just the same old thing day after day. Go to market, come home and prepare the food, only to see it quickly disappear if she has been skillful in the preparation.

Yet if she wishes, she may become a Banker herself. Her market is the concrete one seen as cans of food, bags of rice and bars of soap found in the grocery store, and if she knows values she can save herself time and money by skillful marketing methods.

If she goes to the same stores regularly, the grocer begins to watch for her to tell her of special values to be found on special days. Also in buying canned food he will give her three for less, or a reduction on a case. And if she is a regular customer he will often break or mix a case for her, so that she does not have to tie up all her month's dessert budget in canned pineapple, in order to save by buying a case at a time. She may get any assortment she may wish, as six cans of asparagus, corn, pineapple and tomatoes, and also get the benefit of the reduction.

Rice can be bought and kept in glass jars with tight lids. Soap if bought by the dozen is cheaper and saves the time consumed in going or sending for more. And, as every good housekeeper knows, it lasts longer if put away on the shelves to dry out.

One clever housekeeper simplified her banking and at the same time kept books very accurately by the following simple method; she took a piece of cardboard eight by twelve inches and divided it into portions, tied a long string to a pencil and fastened it to the pad. This she hung over the kitchen table. When she bought a case or half a dozen cans at a saving she listed them on the card along with the price she paid for them. But at the same time in another place she listed the regular market price. As she took a can from her shelves it was but the matter of a moment to make a straight mark opposite the listed can of food used. Reference to this list showed at a glance what stock of each commodity was on hand, and enabled her to determine what sales to take advantage of without the labor of handling the cans and counting what remained in the pantry. Then once a month she sat down to her bookkeeping. She multiplied the price paid for a can by the number of cans used, thus getting the total amount spent for asparagus or beef as the case might be. Then she multiplied the current market price by the same number (of cans used) getting the total amount she would have had to pay had she bought singly. Then by subtracting the smaller sum from the larger, or the price paid from the current market price, she found her savings for that month.

On her way to the market she put the sum saved to her credit in the Savings Department to begin to earn for her. So that she felt that she was earning in two ways. She at home working and saving, and the savings in the bank earning for her. So that much desired piece of furniture or the fur coat was achieved without a noticeable expenditure from the family income.

Stock	Price Paid	Number Used	Reg Price
12 Asparagus	.30	卌 卌	.35
24 Spaghetti	.20	卌 II	23
12 Sauerkraut	.22	卌 卌	.25
12 Spinach	.25	卌 II	28
24 Beans	13	卌 卌 II	.15
24 Tomatoes	23	卌 卌 卌	25

Example: 10 cans of asparagus at 35 cents, the regular market price, would be $3.50, but she only paid 30 cents a can, which would be $3.00. Then $3.50, the regular market price, minus $3.00 the price paid, would equal a saving of 50 cents. By watching and saving a few cents on each can, the savings in a year amounted to a good many dollars.

TOMORROW'S MENU
For Saturday

BREAKFAST

Sliced Oranges
Corn Flakes
Poached Eggs
Polls Coffee or Milk

DINNER

Crown Roast Lamb Mint Sauce
Mashed Potatoes
String Beans Greens
Ice Cream Chocolate Sauce

SUPPER

Tuna Fish Salad
Bread and Butter
Creamed Cottage Cheese
Peaches Little Cakes

Poached Eggs: Have boiling salted water in a shallow pan. Break the egg into a saucer one at a time and slip into the water. Let the water barely simmer, spooning it over the eggs while cooking. When a film forms over the yolk and the white is set, remove the eggs carefully with a skimmer, let drain and serve at once on toast.

Cream Cottage Cheese:
1-2 pound cottage cheese.
1-2 teaspoon salt.
1 1-2 to 2 tablespoons cream.
1-2 teaspoon paprika.

Mix the cottage cheese with the cream and put it through a strainer. Add the salt and paprika.

Mint Sauce:
1-4 cup finely chopped mint leaves.
1-2 cup vinegar.
1 tablespoon sugar.

Add the sugar to vinegar. When dissolved pour over mint and cook on stove 30 minutes. If vinegar is very strong dilute with water.

Daily Fashion Hint

Prepared Especially For This Newspaper

CRETONNE FOR TRIMMING

This little frock for the vacation wardrobe is fashioned of plain white linen trimmed with a flounce of colorful cretonne, posed just below the hips. The lower edge of the flounce is scalloped and outlined with the dress material. The shoulders are extended to form kimono sleeves, and the collar and tie-strings are cut in one. Medium size requires 3 yards 36-inch plain and 1-3 yard 36-inch figured material.

Pictorial Review Printed Pattern No. 2672. Sizes, 14 to 20 years and 34 to 46 inches bust. Price, 45 cents.

Many Attend Turkey Feast

More than 100 Boy Scouts, as well as city and scout officials attended the annual scout turkey dinner last night at the scout home. The dinner was served at 6:45 o'clock. The toastmaster was Aubrey Wilson and J. E. George county executive, and city officials were speakers of the evening. Last night's affair was one of the best and most enthusastic ever held by the scouts in this county.

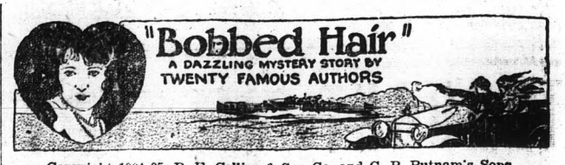

Copyright 1924-25, P. F. Collier & Son Co. and G. P. Putnam's Sons
"BOBBED HAIR" with Marie Prevost is a picturization of this story by Warner Bros. Pictures, Inc.

SYNOPSIS

Connemara Moore, finding herself late at night aboard a mysterious yacht in Long Island Sound, had plunged overboard and swam to shore. In the water she was joined by the faithful dog, Bugle. The two lay on the beach and while Connie slept Bugle disappeared, to return with a man's oilskin coat—for her. It has been a night of strange adventures, which started when Connemara stole away from Aunt Celimena's Connecticut home rather than announce her engagement.

CHAPTER XIII—Continued

A pair of leather gloves. Worn, but very swanky. "Two pounds in Jarvis Street," computed Connemara, who knew her London—"that would be something like ten dollars before the exchange went down." He must be rich. Or frightfully extravagant. "We'd be very congenial," she thought.

Reaching into another pocket, her hand felt something hard, cylindrical, and smooth. She started to pull it out, then started back nervously. Perhaps it would hurt her. Dynamite was shaped like that. . . . And if it were dynamite it would explode as easily in the pocket as in her hand. She might as well get it over with. Gingerly she pulled it out.

"Milk Chocolate!"

Oh, what a man, what a man! Someway, somehow she'd find him. And she knew she'd adore him. And if she adored him, he'd just have to adore her. She opened the chocolate.

"But, oh, maybe, he's married!" she thought as she bit into one of the beautiful, brown, round, life-sustaining slices. "And if he is——"

Turning, she looked into a man's eyes.

She didn't decide what she's do then, for Bugle came crashing through the sage.

"Morning, old dear!" sang out Connemara, honestly delighted to see him again. At that thought she laughed out loud, for she had never seen him until that moment. And what an extraordinary-looking beast he was. Tall, and broad and big like a mastiff, but with short, curly hair, piebald black and white.

As he leaped toward her, she saw that he was bringing something more in his useful mouth. To her vague disappointment, it was not the morning paper, which he laid at her feet, but a huge and rather dirty bone.

And in spite of its slightly repulsive appearance, Connemara appreciated the tribute he had paid her. She stooped to pet him, to look into his fond hazel eyes and thank him properly.

"You are probably the nicest dog that ever was," she estimated, "and undoubtedly the funniest looking. You look like—let me see—the biggest of all the Christmas tree dogs at Wanasak's department store, the kind that costs sixty-three dollars and nobody ever buys."

He must have understood her, for by the sad drooping of his head she knew that he was hurt. She leaned to take him in her arms and speak to him, heart to heart.

"Dear Bugle," she began, and stopped short. Tied neatly around his neck in a scrap of oilskin was a small package of surprisingly mysterious appearance.

"Shall I, Bugle?" she asked, all a-flutter with this new and sudden development in the plot. "Shall I open it?"

Bugle made it very plain that she should and smiled benevolently when she untied it from his neck. Kneeling before him, she turned the mysterious package aimlessly in her hands. The simple thing, the natural thing, would have been to untie it. But what if it should contain a human finger, or, worse still, a pair of ears?

However, since the first package she had opened had contained nothing more terrible than chocolate, she took heart. It might be breakfast bacon.

Bugle kept his experienced eyes on her as she unwrapped it. Inside was an envelope, carefully folded over; and inside that lay the fifty grand!

It couldn't be; she was dreaming; she was drunk. But she was neither. There it was. The fifty crisp one-thousand-dollar bills which that frightful creature had given her on the ferry one exciting evening, long, long ago! And there was no doubt, when she compared them closely, that the square scrap of oilskin exactly fitted the ragged gap in the coat she was wearing.

Connemara thought very fast, which she always did when she thought at all.

"We must bury this, Bugle," she said, and she knew she was right by the way he smiled and wagged his tail.

"Dig, Bugle! Dig deep, old dear!" cried she. But for an instant he failed to understand; then she scooped up a handful of earth and he caught her idea immediately. Taking over the job, he started digging a fine, deep trench.

"Perhaps his vocabulary isn't very large," mused Connemara, "and that's no doubt because he doesn't know the right sort of people. But he's intelligent without being pedantic. And that counts for a lot in a situation like this."

As she refolded the banknotes in their envelope and tied the last knot around the fateful package Bugle stepped aside to indicate that the hole was ready. She dropped the parcel in its little grave and together she and Bugle covered it with sand. Tamping it down with her little silver slipper—now, alas, so sadly soiled—she wondered when she could come safely back and get the money, and what she would do with it when she got it. Then. . .

What was that? A twig crackled behind her. A branch rustled. A masculine throat, delicately barytone in its timbre, cleared itself tentatively.

Turning, she looked into a man's eyes—the nicest, clearest, cleanest, sweetest, manliest, bluest eyes she'd ever seen. She hadn't realized they were so blue last night.

"How—did you get here?" she asked faintly.

CHAPTER XIV

Frank Craven.

By Frank Craven

Lacy stood at the edge of the beach, looking at Connemara, who lay peeping out from under the much-too-large yellow oilskin.

"Where's McTish?" called Lacy.

"I don't know," replied Connemara weakly. "I lost him last night in the swim."

"I hope he's all right." Lacy frowned. "I have been up and down the shore for quite a stretch, and there isn't a sign of him."

"Is that all that interests you? You men certainly do stick together. Here you find me washed up on the beach with nothing to wear but a cold stiff, clammy raincoat. You could hardly call it a usual situation, and yet your first concern is McTish. I suppose my plight means nothing to you."

"Of course it does, but really the natural question was——"

"The natural question," interrupted Connemara, who suddenly realized she was getting a certain amount of warmth from this burst of indignation, "was to ask if I was comfortable, and if there wasn't something you could do for me." As a matter of fact, this was the first time it had occurred to her. Had Lacy been too solicitous of Connemara, the chances are she would herself have been concerned about McTish, even sent Lacy looking for him. The man who can guess them right can beat the races.

"Well, since you have shown me the right thing to do, is there?"

"Is there what, Mr. Gallant?"

"Anything I can do to assist you?"

"Well, you might tell me where I could get some clothes—dry ones."

"I have a small farm about five miles down the shore. If you think you have the strength, I can promise you not only clothes but food and drink."

(To be continued)

Yes, this is a precocious age. Any son nowadays can give his father good advice, and any daughter can tell the whole family what to do.

Santa Claus Makes Debut At Marcus Inc.

Perhaps the cold snap that was felt in this city yesterday was brought in by Santa Claus, when he arrived here from the north at the Harry Marcus Inc. Department store to greet over one thousand eager kiddies of this city. Rumor has it that he has his reindeers stabled somewhere on the outskirts of the city, but so far no one has been able to inveigle him to tell just where they are located.

Rosy of cheek and of ample proportions, old Santa gathered the happy children on his knee and told them how glad he was to see them and asked them to write their letters to him so that he would know just what to leave when he made a visit down their chimney on Christmas eve. All doubts of the children who have no fire-places were cast away and each and every one of them is counting the days until Christmas. Santa will receive letters from all children at the Harry Marcus Inc. store every day between the hours of 2 and 5. All letters should be sure to have the name and address on them so the jolly old fellow will know where to deliver the toys.

Each of the thousand or more children that visited Santa yesterday, was presented with candy from the jolly old saint.

U. C. Students Elect Leaders For Papers

BEKELEY, Dec. 3.—The students executive committee of the University of California, last night selected the students who will attend to the publishing of the "Daily Californian", "The Pelican" and the student news bureau at the university during the coming semester.

The appointments to the Daily Californian, were as follows: Editor Kenneth Priestley; managing editor, John M. Moore, manager J. Edmund Grogan; advertising manager, Burton L. Walsh; sport editor, Sidney Garfinkle; women's editor, Isabel Jackson; women's managing editor, Dorothea Adamson.

The new manager of the Pelican campus humorous monthly, will be Lauren G. Hannaford. R. Merritt Rowland will be editor of Commercia, the journal put out by commerce students, and the women's editor will be Helen Phillips.

The appointments in the student news bureau are as follows: Director James R. Thurston; assistant director, Gerald S. Levin; women's director, Lelah McGoon; assistant women's director, Marian Taylor.

Dr. Abbott to Visit In Ohio

Dr. U. S. Abbott will leave tomorrow for Ohio to spend the Christmas holidays with Mrs. Abbott who is visiting in that state. The couple will return to Richmond about the first of the year.

Hanford—Kings County dairymen will receive $55,000 for October cream deliveries.

Manteca—City's two main thoroughfares will be paved.

PHONE RICHMOND 110

Imposing Clay Head of Premier Mussolini Pla d On Theatre Stagee During Fascisi Meeting At Bari

This photograph, received recently from Rome, was taken during a meeting of Fascisti in Bari, capital of a southern providence of Italy. It shows an imposing clay head of the Italian dictator Premier Benito Mussolini, which had been set up on the stage of the Petruzzelli Theatre.

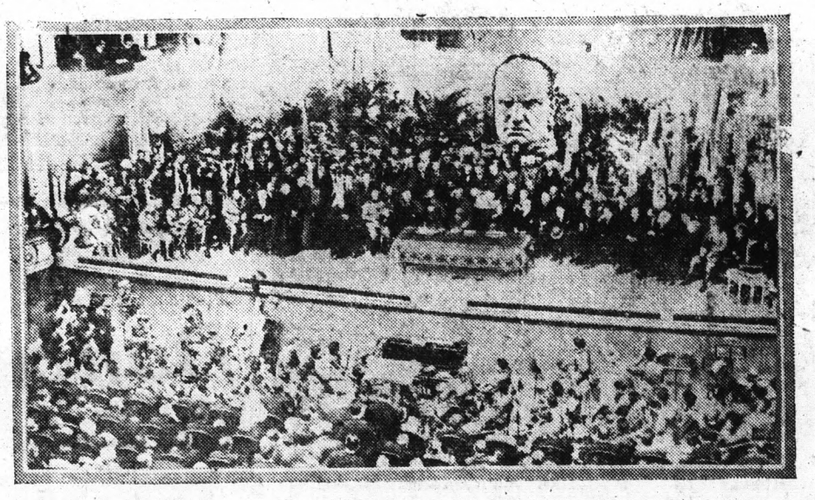

A BURGLAR TAKES HAT

A. H. Campbell, superintendent of the California Cap works at Stege, reported that a burglar entered his home and stole a hat valued at $25. Although the house was completely ransacked the hat seemed to be the only article that struck the thief's fancy.

+I'M NO BUTCHER. Advt.

Mr. and Mrs. William Adams, who have been visiting in this city since Thanksgiving with their daughter, Mrs. John Bell of Mira Vista, have returned to their home in Merced.

Martinez Plans Development of Its Waterfront

MARTINEZ, Dec. 3.—Announcement of the appointment of eleven chamber of commerce members on the harbor development committee of the chamber was made today by [illegible] V. Allen, president of the booster organization. The committee was authorized at a recent mass meeting, which directed a comprehensive study of conditions to determine whether or not harbor development is feasible now.

The personnel of the committee is L. E. Mullen, manager of the Contra Costa Abstract and Title company, chairman; C. E. Cortez, Robert Borland, W. A. Hale, E. A. Majors, W. A. Scott, Frank Martenz, Frank Kennedy, Joseph Marino, F. L. Roseborough and C. A. Ricks.

GENERAL WILL SPEAK HERE

The meeting of the Wesley Men's club on December 11, will be addressed by Major General Hunt, head of the third division of the A. E. F. during the world war. Interest in the meeting is so great that a record attendance is expected.

Harmony Asset in Modern Dairy Shows in Increased Milk Output

CHICAGO—Harmony has become recognized as an asset of value in dairies. Breeders say it is the equivalent to pleasant working conditions in factories.

Cows are little milk factories in themselves. Sunny pastures, pure water, clean barns, all contribute to a bovine psychology that makes for felicity. Cows must be happy to give good milk and plenty of it.

Harmony of music has recently been tried in dairies. Phonographs have been introduced, and, according to dairymen, music has produced a noticeable reaction in increased milk production. Cows are more or less lyric. They are the animals that put the moo in moosic. Everybody knows that when a trio of goodfellow cows get together they make the old barn rafters ring.

In towns and cities the cow's personal representative is the evaporated milk can. Prudent housewives keep a herd of tin-can cows on the pantry shelf at all times. They milk them with a can opener. By this method they always have on hand a plentiful supply of milk, for the evaporated product is simply fresh cow's milk sterilized in containers and with 60 percent of the water removed.

The male cow, otherwise known as the bull, is shot all over the U. S without apparent injury to the bull. But stirring up cows is dangerous. The happy moosic of cows means good milk.

Santa Monica—Construction will begin at once on 2-story brick arcade building.

New Port Beach—Four-mile stretch of highway between here and Laguna Beach to be paved.

Catherine Bevins Inquest To Be Held Saturday

Coroner Grant Miller of Alameda county will conduct an inquest into the death of Catherine Bevins, 10 year old daughter of Mr. and Mrs. C. F. Bevins of Richmond, at the [illegible]berg Undertaking parlors, Oakland, on Saturday night. The inquest is being held in Alameda county as the girl died in Berkeley, but she was struck by an automobile on Cutting boulevard.

Stack Rites To Be Held Today

John Stack, who was found dead in his room at the Western hotel Sunday afternoon will be laid to rest this morning in the Sunset View cemetery, with services held from the Wilson and Kratzer chapel. Arrangements for the services were made after word was received from a sister, Mrs. Tracy Steele of Erie, Pennsylvania.

San Francisco — Buliding at northwest corner Montgomery and California streets to be raxed to make way for new $2,000,000 fifteen-story structure.

Albert's THE BIG STORE offer a Pre-Xmas Event For CHRISTMAS SHOPPERS

We should say so! Featuring Practical every-day wants Grouping savings of Xmas Gift Suggestions!

This is a Pre-Xmas Saving Event. There is no let-up to this Big Store of practical gifts. We are always searching the markets for goods of character — passing on to our customers the savings through our Chain Store Buying Power.

Toyland Joyland Kiddieland

STURDY SCOOTERS

OFFERING SPECIAL AT

$2.95

CHARACTER DOLLS

20 inches long, full dressed and only 60 of these at—

98c

Goody — Goody —

Meet

SANTA CLAUS

—AT—

Albert's THE BIG STORE

The Christmas Store

Ninth and Macdonald

CANDY FOR THE WEE LITTLE ONES ACCOMPANIED BY ADULTS

Santa is here from 2 p. m. to 5 p. m.

Toy Department

Women Will Appreciate Silk Underthings Purchased Here

Rayon Silk Gowns
Rayon gown, neatly trimmed with lace, neck wing shoulder strap. Very special at **$2.98**

Silk Crepe Gowns
These silky gowns of exquisite colorings in a variety of styles that you will like **$3.95**

Silk Combinations
Dainty, charming silk combinations in all the new underwear shades. Lacey and frilly. A golden gift article at **$2.95**

Rayon Vests
A close woven durable silk Rayon vest in wanted colors, bodice top a usual $1.25 value **89c**

Embroidered Vests
These Rayon vests of embroidered bodice. Pique edge top and shoulder straps **$1.35**

Rayon Bloomers
Heavy durable Rayon bloomers, reinforced for long wear, colors to match any vest we carry at **$1.95**

Munsing Vests
These Munsing Rayon vests are the finest made. Wanted color, bodice type, special at **$1.35**

Munsing Envelopes
This stepin envelope made by Munsing gives you a combination garment of rare beauty Tule Rayon reinforced, at special **$1.95**

Boxed Hosiery Sale for Women

Insures a Gift that will please and delight

3 Pair Silk Hose
A fine quality pure hose, fashioned leg, lisle top, heel and toe. All the wanted colors, at special $2.75 box of three pairs. **$2.75**

3 Pair Kayser Silk Hose
In all the wanted colors. High grade, lustrous silk, at special $4.25 for box of three pairs. **$4.25**

3 Pair Silk Chiffon Hose
In all the wanted colors; clear sheer silks, full fashioned hose at a special price of $4.25 for box of three pairs. **$4.25**

3 Pair Kayser Slipper Heel Hose
Women's silk stockings, all wanted shades. An excellent Christmas gift. Special at $4.50 for box of three pairs. **$4.50**

STANFORD IS INVITED TO TOKYO MEET

PALO ALTO, Dec. 3.—Stanford University has received an invitation from the National Academy of Sciences to attend the third Pan-Pacific Science Congress at Tokyo, October 27, to November 9, 1926. It was announced here yesterday that the invitation will probably be accepted.

Dr. David Star Jordan, chancellor emeritus of Stanford, has taken a prominent part in the previous meetings of the congress. According to the plans presented here, the object of the sessions is to promote co-operation in the study of science relating to the Pacific regions with a view of advancing knowledge of matters of interest to various nations bordering on the Pacific.

Fireman Pension Petition Being Circulated Here

A petition will be circulated by members of the Richmond Fire department as well as all other departments in the state, beginning next Monday, asking that a two per cent tax be levied on the premiums of fire insurance companies not incorporated in the state of California. The funds thus gained will be used for firemen's pensions.

ONE PRICE "GRADE"

The big city studios' low priced "SPECIAL" usually turns out to be "OUR LOWEST GRADE" when you go get it.

Then they use high powered SALESMANSHIP to sell you something "BETTER". Our policy is to make only the BEST GRADE that we can possibly make and make our prices so low the year 'round that we CAN'T cut them.

Painstaking Parker,
PHOTOGRAPHER
225 22nd Street. Phone 355

$3,068.80 GIVEN FREE

1	2	3	4	5
1	2	3	4	5
1	2	3	4	5
1	2	3	4	5
1	2	3	4	5

The above amount has been given away by us in prizes.

$643.00 more will be given away by us in prizes.

$643.00 more will be given away as follows:

First prize—1925 Ford Touring car. Besides this splendid first prize we are going to give away 37 other prizes.

Rearrange the figures in the above square in such a manner that they will count 15 each way (horizontally and vertically) and send us your answer together with your name and address neatly written on a sheet of paper and if your answer is correct we will at once mail you a splendid illustrated prize list describing the prizes and giving full information and rules. In case of ties general appearance, neatness and hand-writing of entry will be considered factors. If correct we will advise you by return mail of a simple condition to fulfill. Don't send any money. You can be a prize winner without spending one cent of your money.

Send your answer—act quickly.

The Northwest Poultry Journal
215 South Commercial
Salem, Organ.

Prominent people who will figure in the first big public testimonial banquet, ever given in New York City without after-dinner oratory.

In center, Mr. Manny Strauss the Guest of Honor who will receive this novel tribute.

Some members of the large Committee of representative figures in finance, business, professional life and welfare work who are giving the dinner which will set a new mark in banquet annals. 1—Felix M. Warburg of Kuhn, Loeb & Company, Bankers. 2—Mrs. Oliver Harriman, President of the Campfire Girls. 3—Will H. Hays, Executive head of the Motion Picture Industry. 4—John T. Pratt, Capitalist. 5—Jesse I. Straus, President of R. H. Macy & Co., Inc. 6—Daniel Frohman, dean of American Theatrical Producers. 7—Julius Rosenwald, Philanthropist and head of Sears, Roebuck & Co.

Students Raise Funds For New Movie Machine

The students of Roosevelt Junior high school yesterday afternoon opened one of the largest bazaars in the history of the school. During the evening's program a one act play was given by the Glee and Dramatic clubs and a musical program was presented by the school orchestra.

The affair is under the direction of Miss Agnes Raah, and its object is to raise funds to purchase a new moving picture machine for the school. The numerous articles offered for sale have been selected with regard to their use for Christmas gift and are sold at extremely low rates. The articles were largely donated by the clubs of the school, some have been made in the woodwork, sewing and art classes and some by the Roosevelt Parent-Teachers' association.

The sale will continue today and this evening. Another one act play will be presented tonight at 7:45 o'clock and the music for the evening will be furnished by the school band.

Draws $500 Fine On Liquor Charge

Gail B. Hillhouse appeared before Police Judge C. A. Odell yesterday and was fined $500 when he pleaded guilty to violating the Wright act. He was arrested Wednesday night, when officers found him carrying a suit case full of illicit liquor and more jackass was found in his room at 2229 Macdonald avenue.

Dr. F. R. Harley Chiropractor

Phone 1019-W
824 Barrett Ave., Richmond, Calif. Anyone bringing this ad to my office will receive an examination and one adjustment FREE.

"Kentucky Pride" Film Attraction At California

J. Farrell MacDonald, who attained his full measure of screen greatness as Corporal Casey in "The Iron Horse" considers himself fortunate to be cast in so appropriate a role as that of "Mike Donovan", the horse trainer in "Kentucky Pride", the William Fox supreme attraction which comes to the California Theatre starting today.

Mike is just such a two-fisted tender-hearted Irishman as Corporal Casey, and the new role fits MacDonald like a glove.

"Kentucky Pride" is all about horses. It is the life story of Virginia's Future, a royally bred filly as told by herself. It was Mike Donovan who presided at her birth, who broke her to halter who saddled her for the first time. She was the apple of his eye, destined to be the next "greatest race horse." And finally it was Mike who taught her "to run straight and fast," in which rule of conduct the clean Kentucky pride finds its best expression.

Just as she was about to win her first race, fifty feet from the wire, Virginia's Future fell and broke her leg, thereby ruining not only herself but her owner, who had bet on her the remnants of his dwindling fortune. Evil times came to both, especially to the lamed filly, until at last she became the chattel of a brutal peddler, who abused her unmercifully. Then it was Mike who discovered her, rescued her from her bondage and rode her to the track just in time to see her daughter, Confederacy, win a thrilling race and redeem the family fortunes, equine and human.

It is a story that wrings the heart at times and Mike Donovan fairly divides sympathy with the luckless Virginia's Future. One hardly knows which to pity more, the limping, uncomplaining filly or the loyal Irishman who makes her sorrows his own. Humor, of the genuine "Corporal Casey" brand, bubbles forth in time to save many a situation.

Other features on the same program include "The Peacemakers" a Helen and Warren comedy; "Varieties," "International News"; "Junior Californians" (evening only) and Indoor Radio novelties with Larry Canelo at the organ. Saturday matinee special "Kiddies" program.

I'M NO PAINTER. Advt

WHEN IN A HURRY
Call a Yellow Cab
Phone Rich. 10
Better Service, Lower Prices
RICHMOND YELLOW CAB CO.
Walter Krantz, Prop.

Scene From California Picture

GERTRUDE ASTOR AND MALCOLM WAITE in "KENTUCKY PRIDE" A WILLIAM FOX SUPREME ATTRACTION

Buck Jones Star In Film Showing At The Richmond

"Durand of the Bad Lands," the William Fox production starring Buck Jones, now at the Richmond theatre for two days starting today, is a colorful fast-moving drama of the great Southwest, in which hard-riding, quick-shooting he-men and captivating, heroic girls play important parts.

The plot centers around a "bad man of the Bad Lands," which is enough to insure plenty of action and thrills. Buck Jones plays the "bad man" role, so it is safe to say he isn't beyond redemption, especially when the heroine (Marian Nixon) comes into his life.

An excellent cast is to be seen in support of Jones and Miss Nixon, including such well-known names as Malcolm Waite, Fred De Silva, Luke Cosgrave, Carol Lombard and George Lessley.

Other features on the same program include "Shoes" one of O. Henry's most interesting comedy stories; "Felix Trifles With Time" a Felix the Cat comic.

RICHMOND THEATRE
Direction West Coast Theatres Inc.

NOW SHOWING
BUCK JONES
IN
"DURAND of the BAD LANDS"
The Daring Exploits of a Beloved Outlaw

An O. Henry Comedy
"SHOES"
"Felix the Cat Comic"

Matinee Saturday
Adults 15c Children 10c

CHINITZ WILL OPEN GROCERY

Max Chinitz is now having necessary fixtures and equipment installed in the California market preparatory to opening a complete grocery store there. Chinitz already operates the fruit stand in the market.

De Molay to Hold Annual Dance

Richmond chapter, Order of De Molay, will hold its annual dance in Winter's ballroom this evening. Weisgerber's popular orchestra will furnish the music for the occasion. The committee that is arranging for the dance consits of Louis Kiraly, Carroll Piethford, James Conn and Bradford Stevenson.

Harry Marcus, Inc.
Richmond's Money-Saving Department Store
325-333 Tenth Street.
125-1mo.

Dance
AT
Odd Fellows Hall
ON
Saturday Night
Extraordinary Music by Mellowgale Orchestra
Save! SAT. EVENING DEC. 12th for the "Hard Times" Dance. Wear your old clothes.
Gents 75c. — Ladies 75c
Chaperones Free

NOW CALIFORNIA THEATRE NOW
DIRECTION WEST COAST THEATRES, INC.
Screen's Greatest Horse Picture!

WILLIAM FOX presents
KENTUCKY PRIDE
A romance of the Kings and Queens of the Turf
with
J. Farrell MacDonald ~ Gertrude Astor ~ Henry B. Walthall
AND A CAST OF THE WORLD'S GREATEST RACE HORSES
MAN O' WAR ~ NEGOFOL ~ MORVICH ~ FAIR PLAY
THE FINN ~ VIRGINIA'S FUTURE ~ CONFEDERACY
A JOHN FORD production
— Story by Dorothy Yost

"THE PEACEMAKERS" A Helen and Warren Comedy
"VARIETIES" "INTERNATIONAL NEWS"
"Junior Californians" (Eve. Only) Larry Canelo at the Organ
Attend Matinees — NO RAISE IN PRICE — Attend Matinees

IMITATED BUT NOT EQUALED
YOU'LL NEVER FIND A BETTER GASOLINE!

New Records for California's WORLD WINNING "Gasoline of Power"

Frank Elliott, Harry Hartz and Fred Comer, first three drivers to finish in this year's final and fastest speedway event—Culver City's 250 mile Thanksgiving Classic, November 29th, were *all* exclusive users of the "Gasoline of Power."

World's records were smashed throughout the race, and Elliott's phenomenal average of 127.86 m. p. h. is the fastest time ever made by an automobile for this distance.

Richfield's almost unbelievable list of speedway victories and stock car records extending over a period of five consecutive years is conclusive *proof* of genuine superiority and is not even approached by *any other gasoline in the world.*

In the past month alone, seven other important new AAA records were established with Richfield gasoline.

1-2. Culver City, Calif., Nov. 27. Earl Cooper breaks both speedway and mile straightaway records with his qualifying lap of 141.5 m. p. h., the fastest time ever made with 122" motor.

3. Charlotte, N. C., Nov. 11. Tommy Milton establishes a new track record for 250 miles with an average of 124.3 m. p. h.—time 2 hrs. .42 sec.

4. Salem, N.H. Oct. 31. Peter de Paolo establishes new 250 mile record for this track. Time 1 hr. 59 min. .4598 sec. Average 125.21 m. p. h.

5-6. Rockingham Speedway, Oct. 31. Leon Duray sets new world record for 75 and 100 miles. Average 128.60 m. p. h. and 128.55 m. p. h.

7. Laurel, Md., Oct. 26. Bob McDonough's time of 1 hr. 59 min. .027 sec. for 250 miles sets new record for this track, averaging 126.3 m. p. h.

RICHFIELD
The GASOLINE OF POWER

THE GEEVUM GIRLS

HITT AND RUNN—If the Knot-Hole Gang Can't Find a Way to Get In—Well, the Jig's Up!

BY HITT

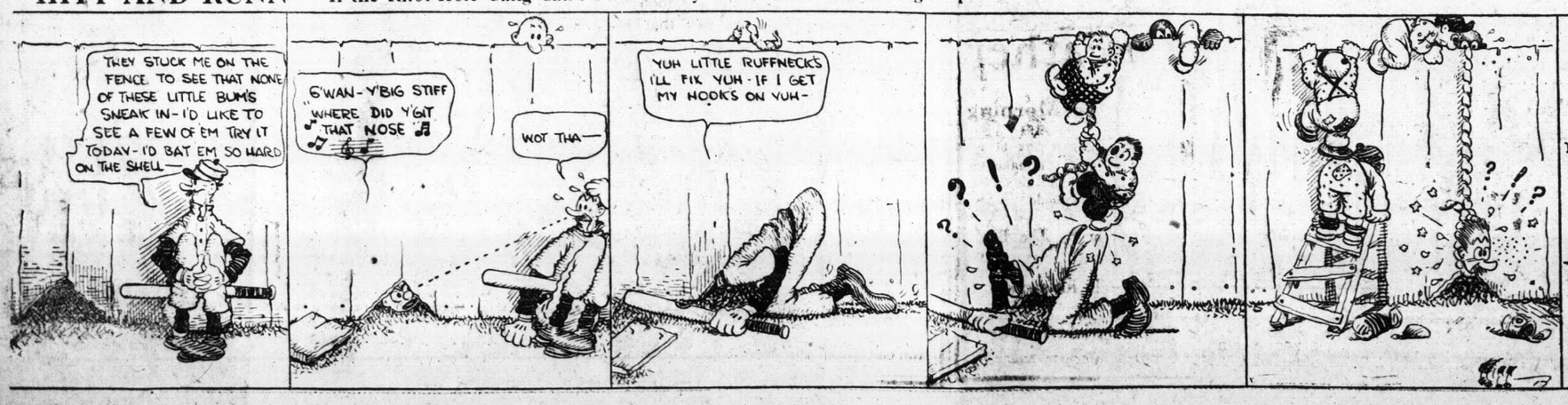

ADVICE TO THE FORLORN

DEAR SIR:—
I HAVE GREAT DIFFICULTY IN SWALLOWING MY FOOD-ADVISE ME
O.H.T. FARGO N.D.

CHEW FOOD THOROUGHLY-THEN SWALLOW TEA-SPOON FULL OF CRUDE OIL-FOLLOW THAT WITH A TABLESPOON FULL OF QUICKSILVER-IF YOU CAN'T PROCURE LATTER GRAPE-SHOT WILL DO-REPEAT SIX TIMES DAILY—

News of Society · Clubs

TEACHERS ARE HONORED WITH BIG RECEPTION

One of the biggest successes of the year was the reception given in honor of the teachers by the Grant Parent Teachers, Associatfon yesterday afternoon. Each teacher was presented with a dainty hand painted crepe de chine handkerchief.

Refreshments consisted of orange ice and dainty wafers, which were served in attractive dishes of blue and gold with the decorations carried out in the same color scheme.

Dorothy Rector, Gladys Banner, and Marie Ethel Jatta, who might be termed pioneers of the Grant school for they were enrolled in the first class that was held in the school, served the refreshments. Mrs. A. L. Rector, Mrs. W. V. Keltz and Mrs. B. Banner, were the three pioneer mothers of the organization, who were present at the gathering.

Gladys Banner gave a reading and two beautiful violin selections were played by Mrs. Jules Toussaint.

Mrs. W. V. Keltz, who is president of the organization, wishes to thank the Richmond Rose for its generaus donation of flowers and ferns for decorations and A. G. Papadakis for the ice that was served.

XMAS PHOTOS

Have the SITTING MADE NOW GOOD WORK REQUIRES TIME and PAINSTAKING. Deliveries may be made anytime later.

Parker Studio

255 22nd Street. Phone 355

Mrs. Cole Reports On National Meet To War Mothers

Mrs. A. D. Cole gave a complete and interesting report on the national convention of War Mothers in Philadelphia, which she attended recently, at the meeting of the War Mothers yesterday afternoon in the Memorial hall.

A report on the hospital trip that was made to Letterman hospital on November 25, was given by Mrs. J. L. Keating.

Mrs. Mae Donnelly presided over the business routine and refreshments were served at the close of the meeting by Mrs. Donnelly and Mrs. T. Courtney.

HOME LEAGUE TO HAVE FOOD SALE

The Ladies' Home League of the Salvation Army will have a sale of fancy work and home cooking on next Saturday in the vacant store formerly occupied by the J. C. Penny company at 542 Macdonald avenue. The proceeds will go toward buying a piano for the local Salvation Army hall. Any home cooked foods, such as pies, cakes, beans, etc., will be appreciated by the committee. Those having anything to donate may notify the officers of Richmond 1288.

HONOR AUXILIARY MEETS FOR BUSINESS

The Honor Auxiliary to the United Spanish War Veterans, held a meeting in Memorial hall last night with President Mrs. Ruth Jungstrom in the chair for the evening. The session was devoted to the transaction of routine business and no new matters of importance were bought before the assemble.

SANTA APPEARS AT AID MEET

Jolly old Santa Clause paid an advance trip when he appeared at the meeting of the Ladies Aid society of the First Presbyterian church yesterday which was held at the home of Mrs. C. J. Lamzrecht, 2552 Garvin avenue. He carried a gift in his pack for each member.

Mrs. J. S. Spires presided over the business routine and the ladies spent the afternoon in sewing for the Orphanage at San Anselmo.

Mrs. Lambrecht, Mrs. James McDowell, Mrs. Carl Alexander and Mrs. B. X. Tucker were the hostesses of the day and served delightful refreshments.

Mrs. E. W. Haney will be hostess to the society at its next meeting on January 7 at her home 136 Twelfth street.

MRS. C. E. NELSON CAPTURES PRIZE

Mrs. C. E. Nelson captured the prize at the gathering of the Birthday club yesterday afternoon at the home of Mrs. V. A. Vickery, 144 Sixteenth street. An enjoyable afternoon was spent by the ladies and dainty refreshments were served by the hostess.

Among those present were: Mesdames Arnold, Bennett, Conway, Gray, Nichol, Hansen, Hopkins, Nelson, Hoeffer, Moore, Westwood, F. L. Bonner, G. Ginger, G. Martin of Oakland, S. Shannon of Berkeley and Miss Jean Hansen.

The next meeting will be held on January 7, at the home of Mrs. C. P. Nicholson, 461 Ninth street, when the birthdays of Mrs. E. E. Parker and Mrs. M. McCray of San Francisco will be celebrated.

COURT PROGRESS TO NOMINATE

Court of Progress, Foresters of America held a meeting in the W. O. W. hall last evening with A. P. Schwartz, chief ranger in the chair. It was planned last night that nomination of officers will take place on December 17 and election will take place on December 31. After the regular routine of business, A. Rhodas who was chairman of the whist party that was given on November 19 gave a report that showed that the affair was a great success.

MRS. BRADLEY IS CLUB HOSTESS

Mrs. F. W. Bradley, 418 Bissell avenue, will be hostess this afternoon to the Missouri club when it convenes in her home this afternoon. Regular business of the club will be transacted with Mrs. Bradley, who is he president in the chair. After the business routine, the afternoon will be spent socially and the hostess will serve refreshments.

BOX FOR INDIANS BEING PREPARED

Plans will be completed this afternoon by the Missionary society of the Community Methodist church for the box that is being sent to the Indians of the Tuolumne reservation. Reports are to be read by members for this is the last meeting of the third quarter.

RICHMOND TEMPLE NOMINATES

Nomination of officers was held last night when the Richmond Temple No. 86, Pythian Sisters held its meeting in the Pythian Castle. Louise Spinney, most excellent chief presided over the business.

Mrs. Marie Ripley reported on the progress of the bazaar that will be held on December 12 in the store next to Skagg's grocery.

Election of officers will take place on December 17.

District deputy Katie Robinson was present at the meeting and gave an address on Pythianism.

GUSTAV VASA CLUB MEETS

The Gustav Vasa Sewing club met yesteday at the home of Mrs. H. Aspgren, 220 Nevin avenue, and spent the afternoon at whist. Mrs. R. L. Hogue won the first prize and the others went to Mrs. A. Bowman, and Mrs. C. Morgan. Mrs. H. Erickson of Albany was awarded the consolation. Refreshments were served by the hostess.

Mrs. J. Johnson, 2401 Andrade boulevard, will entertain the club on next Thursday afternoon.

Mirimar Chapter Installs Its New Officers

The new officers of the Mirimar chapter, Order of Eastern Star, were entertained Wednesday evening by Mrs. Edith R. Ford at her home on Montana avenue. Mrs. Ford is the new worthy matron and gave the affair in honor of the staff that will work under her in the coming year. Bridge and whist was enjoyed during the evening and delightful refreshments were served.

Moose Prepare For Christmas Entertainment

William Vossbeck, director presided over the meeting of Richmond lodge No. 550 Loyal Order of Moose last night in the Moose hall. Regular business was transacted and a report was given by the committee in charge of the Christmas party that is being planned for December 23, which will be held in conjunction with the Women of Mooseheart Legion.

WASHINGTON P. T. A. MEETS TODAY

Mrs. Carl Friesendorf, president of the Washington Parent-Teacher Association has announced a meeting of the organization this afternoon at 1:30 o'clock in the school rooms. All members of the association are urged to be present for this is a special meeting and matters of importance will be taken up.

VOCALIST AT SCHOOL CONCERT

Mrs. T. A. Rickard a well known vocalist of Berkeley will sing several Christmas carols at the concert this noon at the Roosevelt Junior high school. She will also sing old English French and Irish folk songs. Mrs. L. A. McClure will accompany her. The public is invited to these concerts which are held each Friday in the Roosevelt Auditorium, between 12:15 and 12:45. There is no admission charge.

UNION PLANS TURKEY WHIST

The Turkey whist what is being arranged by the boilermakers union to be given in the Pythian Castle on December 14 is expected to attract a large gathering. The committee is hard at work and the affair is anticipated to be a great success by those in charge.

STEGE PRESBYTERIAN AID WILL MEET

Mrs. W. J. McCarthy president of the Ladies Aid society of the Stege Presbyterian church has announced that there will be a meeting in the church this afternoon. An interesting program of music and readings has been prepared. Tea will be served during the afternoon.

MIRIMAR CHAPTER TO HAVE BANQUET

An elaborate banquet will be given tonight in the Masonic hall by the Mirimar chapter, order of the Eastern Star in honor of the officers of the lodge. Initiation will be held during the evening and the affair promises to be one of the outstanding features of the year.

FLOWER CLUB TO HAVE DANCE

Miss Madeline Bernardi, who is chairman of the Flower club of St. Paul's Catholic church, is in charge of the entertainment and dance that was planned at a meeting of the society Wednesday. The affair will take place sometime this month and music will be supplied by the Blue Bird orchestra.

TURKEY WHIST IN W. O. W. HALL

A turkey whist will be given in the W. O. W. hall this afternoon under the auspices of Mrs. Ida Daley and a five dollar turkey order will be given for every five tables. Card play will begin at 2:15 o'clock and a large crowd is expected for the parties that have been held in the past have proved very popular.

READ IT FIRST IN THE RECORD-HERALD.

Social Time Is Enjoyed by Eastern Star

Routine business was transacted at the meeting of the Point chapter, Order of Eastern Star last night in the Point Masonic hall. Worthy Matron Mabel Redman and Worthy Patron J. O. Redman, presided over the meeting, after which refreshments were served and a social evening was spent playing games.

The installation ceremonies that were to take place last night but were postponed because of the illness of G. S. Erickson, will be held on January 7.

Linds Congratulated On Arrival of Son

The arrival of a new son and heir at the home of Mr. and Mrs. Arthur Lind of 261 Seventh street is the cause for much rejoicing in that household. Mrs. Lind and the new baby are reported to be doing nicely by Dr. G. M. Pogarner who was in attendance.

Harry Marcus, Inc.

Richmond's Money-Saving Department Store

Odd Fellows Building.

11 4 1mo. 325-33 Tenth St.

Pullman P. T. A. Plans Xmas Party

A Christmas party was planned yesterday afternoon at the meeting of the Pullman Parent Teachers' Association, for the children of the Pullman school. The party will be held on next Friday and in addition to the Christmas tree that will be given under the direction of the parents, the teachers will arrange a program for the affair. Mrs. C. R. Blake is the chairman in charge of the details.

Mrs. C. L. Carlsen presided over the business session.

HILLSIDE CLUB AT MOORE HOME

Mrs. L. M. Moore is entertaining the Hillside Club this afternoon with a luncheon at her home, 1122 Bissell avenue. The ladies will spend the afternoon at whist.

Fellowship to Give Concert

A concert is to be given in Roosevelt auditorium on next Tuesday evening under the auspices of the Richmond Church Fellowship. The program will be presented by the choir of Dr. D. Coleman's Baptist churuch of Oakalnd. This church is one of the largest Negro Baptist churches in Northern California and the choir is exceptionally talented, according to reports coming to Richmond.

The proceeds of the concert are to go to the North Richmond Baptist church to assist the congregation to pay off the church debt.

+I'M NO BANKER. Advt.

READ IT FIRST IN THE RECORD-HERALD.

"The Pioneer Line"

Doll Buggies

Velocipedes

Wagons

All at Money Saving Prices

ELKS CHARITY SHOW
Dec. 7, 8, 9

The Fair

C. C. OLNEY

731 Macdonald Avenue Phone Rich. 811

Sportsmen's Headquarters
THE WINCHESTER STORE

SWEAT SHIRTS FOR BASKET BALL

Very Special $1.25

THESE SHIRTS SELL REGULAR For ..... $1.50 to $2.00

R. B. DOUGALL HARDWARE CO.

Cor 11th and Macdonald Phone Rich. ONE

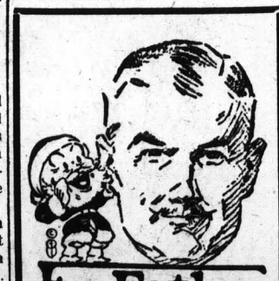

For Father

On Xmas Morning

"Dad will enjoy a box of my hand-made cigars. I make the best cigar for the money to be found in Richmond.

Buy Them By The Box

Made In Richmond

H. Weidemoyer

311 Macdonald Ave.

This Bank Will Help You Solve Christmas Problems

You can simplify your holiday shopping for the family by buying sound bonds. They are always desirable gifts and infallible revenue producers. Some members of your family would appreciate a good bond on Christmas morning. There are many reasons why investments make the best of gifts, and we would like to tell you more about them.

Inquire at any Mercantile office or branch for a list of carefully chosen bonds. We will help you make the selections in denominations suitable to your purse.

Mercantile Trust Company of California
SINCE 1857

Commercial - Savings - Trust - Bonds - Foreign

FIRST OF RICHMOND BRANCH - SIXTH AND MACDONALD
SUCCESSOR TO FIRST NATIONAL BANK OF RICHMOND
BRANCHES: POINT RICHMOND; TWENTY THIRD-MACDONALD
Member Federal Reserve System
HEAD OFFICE - SAN FRANCISCO

HEY!

Mr. Automobile Owner

I'm coming to see you soon so be sure you have that car of yours fixed up.

TAKE IT WHERE YOU CAN GET GOOD SERVICE AT REASONABLE PRICES

Official Headlight Busting

Authorized **Ford** *Service*

STORAGE—SERVICE—PARTS

Storage by Day, Week or Month

Bob Duke's Garage

Rheem and 23rd Street Phone Richmond 918

TAFT & PENNOYER Company

Established 1875

Oakland's Oldest Dry Goods House

A Timely Christmas Sale

Imported Stationery

85c a box

One Christmas gift you may be assured every recipient will accept with pleasure—is stationery. And especially so such expensive paper. Gorgeously boxed—in exotic and novel fashion with paper and envelopes of exquisite texture and color. Some envelopes richly lined—sone plain. Stationery that would ordinarily retail from $1.25 to $2.00 a box on sale for just 85c.

(Taft & Pennoyer Co., first floor)

DO YOU HAVE FOOT TROUBLES?

Do you suffer from tried, aching, weak or fallen down arches, cramped toes, corns or bunions? Such pain is entirely needless. Decide to end it today.

You will find a foot expert here every day

SPECIALS

Misses, Men's, Boys' Shoes—Odds and Ends

$2.00 to $5.95

Regular Value $3.95 to $8.00

LADIES' BUILT-IN ARCH SUPPORT SHOES ..... **$5.**

Our Shoe Repairing Department Does Light Repairing Free

B. - B. SHOE STORE

720 MACDONALD AVENUE

RICHMOND HIGH TO OPEN CAGE SEASON TONIGHT

Molders-Potters Win Pin Games In P. S. League

In the games played in the Pacific Sanitary Bowling league at the Seventh Street alleys last night, the Molders captured all four points from the Engineers while the Potters, leaders of the league, were taking three out of four from the machine shops.

Tams was the high individual bowler of the evening in total points. He crashed through to a total of 567 in three games. Tams was closely followed by Alochis who came through with 542 points for the three games.

MOLDERS

Handicap	165	165	165—495
Bish	115	151	141—407
Harper	136	137	167—440
Beale	123	123	123—369
Lewis	99	112	126—337
H. Thomas	182	182	182—546
Totals	879	870	904 2594

ENGINEERS

Handicap	151	151	151—453
Jones	118	111	116—345
Gregory	139	170	151—460
Alochis	152	178	212—542
Hutchins	152	142	123—417
Moss	165	165	165—495
Total	877	917	918 2712

MACHINE SHOP

Handicap	119	119	119—357
Heyde	162	170	146—478
Burley	158	174	166—498
Kelly	101	113	95—309
Xavier	152	93	141—386
G. Thomas	193	160	183—526
Total	885	829	850 2564

POTTERS

Handicap	88	88	88 —264
Tams	212	184	171—567
Baker	187	186	114—487
C. Westman	162	133	140—435
Harck	164	164	164—492
F. Westman	203	182	149—534
Total	1016	937	826 2779

Carson Hill—Work at Jolly Tar Mine moving along well.

✦I'M NO LAWYER. Advt.

XMAS PHOTOS
Special for Few Days Only
Reg. $8.00 Grade, Per Doz. $4.00
Reg. $12.00 Easils, per doz. $7.75
Reg. $18. Folders, per doz. $12.50
Extra Special
Six of our regular $15. Easils in Ivory tones and 1—8x10 Photo in Framelet Easil—Only $7.85.
COME NOW AND AVOID THE HOLIDAY RUSH!
Say You Saw It In The RECORD-HERALD
The Prater Studio
255 12th Street
Richmond's Leading Studio

LA MOINES AND ELECTRIC CAGE TEAMS PLAY TIE

Playing one of the best games ever seen in Richmond, the La Moine Drug company quintet and the Western Eelectric company five of Oakland tore through three extra five minutes in their game at Roosevelt gym last night in a desperate effort to break a deadlock. The efforts were of no avail. Finally the game was called with the score standing 18 to all.

In the last few seconds of the regular game the teams broke into the tie and in spite of all endeavors of either team in the three extra periods neither team could break into the lead. At the end of the game the score was 12 to 12 and each team made one basket apiece in each of the three extra periods.

From the outset the teams were evenly matched and it was evident that a close game could be played. The floorwork and passwork of all ten men was excellent throughout and although the men began to tire under the extra heavy strain they kept up the good work for the entire time.

The lineups and scores of each man were as follows:

La Moines—Healey, f., 1; Kirlay f., 4; Strain, f., 0; Fanning, c., 8; Pitchford, c., 2; McLauglin, g., 0; Nichol, g. 0; Moore, g., 3; McCaully, g., 0.

Western Electric—Fling, f., 3; Atkinson, f., 0; Rathjan, f., 6; Lambor, f., 7; Sinder, c., 0; Greaves, g., 2; Painter, g., 0; Fraser g., 0.

VISITORS BEAT S. O. NO.1

The second game of the evening although not so tight, was probably the fastest of the evening. At the end of the first half the score stood 7 to 7, but in the last half the First Presbyterian cagers of Berkeley forged ahead of the Standard Oil Team No. 1, and won out by a score of 20 to 15.

The visitors came with a strong team well versed in its pass work and defense. The local boys tried with all their might, but were slightly outclassed.

Following are the lineups and the points scored by each man:

Presbyterian—Hays, f., 1; Lindquist, f., 6; Cox, f., 1; Van Postram, c., 12; Dickie, g., 0; Elder, g., 0.

Standard—Hutton, f., 3; Peters, f., 2; Bonham, c. 5; Fitzpatrick, c, 0; Vargas, g., 2; Huzefka, g., 3; Paasch, g., 0; Cozine, g., 0.

Oakland—Highland hospital will be opened by spring.

Sportographs

WEST NOT REPRESENTED

NEW YORK, Dec. 3.—Without a doubt the Pacific Coast has at least two of the greatest football players in the country, Ernie Nevers and George Wilson. In spite of this fact the All-American pickers in the East are practically ignoring the West in their selections. The men proposed for the All-American are invaribaly from east of the Rockies.

TWO RECORD HOLDERS

NEW YORK, Dec. 3. — Red Grange of Illinois and Eddie Tyron of Colgate ended their collegiate football careers this season, holding records that have never before been equaled. Tyron entered Colgate before the freshman rule had been instituted, so he has played four years. He has a total of 350 points scored, or nearly a hundred more than Grange made.

OAKS SEEK CHANGES

A great change in the infield of the Oakland ball club is expected before the season opens next year. This was hinted yesterday by Del Howard, business manager and Carl Ewing, president. This pair left for the East yesterday in the search for some stars and is expected that they will return with some winners, who will put the club on the map.

RED MAKES 100 YARDS

ST. LOUIS, Dec. 3.—One hundred yards in all were gained by Red Grange in the professional football game played here yesterday, between the Chicago Bears and the St. Louis All-Stars. The longest run Grange made in the game was 34 yards on a returned punt. Earl Britton, former fullback of Illinois, made his debut in professional football in the game.

SAINTS PREPARE

The sun came out yesterday. So did Slip Madigan's Saint Mary's football squad. They are preparing for the final game of the season, that with the Fresno Teachers' college next Saturday. This game will decide the championship of the Far-Western conference. The Saints will play with a disruped backfield, as some are feeling the game with Santa Clara.

✦I'M NO BAKER. Advt.

Wanted,— A Bucket of Snow

These six pretty Florida maidens will see snow for the first time in their young lives, if you will send them a bucket of it to their home city, Daytona Beach. Judging from this huge thermometer on the Ormond-Daytona Beach Speedway, they would not have much time to enjoy it for it shows that the average yearly temperature is 71 degrees. It was constructed by the chamber of commerce to show the fine all-year climate and will greet the Northerner as he steps from the Florida East Coast train.

STRONG TEAM IS BEING SENT BY SANTA ROSA

Richmond Has Fastest And Lightest Team Seen at The School in Years

FIRST GAME STARTS 7:30

Girl Reserves of School Serve Supper to Visitors Before Game Starts

Santa Rosa high school is sending two basketball teams of unknown, but of supposedly great strength to Richmond to play the Union high school cagers at the school gymnasium tonight. Coach Ivan Hill's Unlimiteds and Harry Sander's 130 pounders are in the best shape, it was announced at the school yesterday. This is the official opening of Richmond's season.

Although extremely light, the local quintets are faster and better passers than any team seen in the school in years. The eyes for throwing baskets have not quite gained the maximum of perfection yet, but Hill reports that they are coming along.

Before the game at 6 o'clock, the Girl Reserves of the school will entertain the visiting teams at a light supper. The 130 pound teams will go on the floor at 7:30 o'clock and the big game of the evening will be at 8:30 p. m.

Coach Hill announced the lineups of the local teams yesterday as follows:

Unlimiteds—Tony Santella, Paul Villalovos, Lowell Dyer and Marvin Gray, forwards; O. Johnson, H. Johnson and Marvin Clark, centers; William Gauldoni, Chas. Thompson, Ernest Barbieri and William Milicevich, guards.

Midgets—William Abbay, J. Hosking, C. DeBaere and Swenson, forwards; Frankie and Riordan, centers; Richmond, Bowman, Tittemore, Schroeder, guards.

On next Wednesday night the Richmond cagers will troop to Martinez where they will play their second game of the season. It is doubtful if Rowdy Dyer, star forward, will be able to play during these two games as he is slightly laid up with a strained ankle. Rowdy stopped too quick in practice this week and gave the injured member a twist.

Complete new outfits for the team have been ordered and Coach Hill announced that in all probability the fives will blossom out in them tonight. The uniforms will be the same style as those of previous years, with navy blue and red, the school colors predominating. The outfits are complete from the shoes up.

San Francisco—Plans being discussed for construction of new federal building.

READ IT FIRST IN THE RECORD-HERALD.

Lutherans Are Cage Winners

The Burdon Painters and the Lutherans staged a fast cage game at the Roosevelt gym Wednesday night. The Lutherans led all the way through, but for the first three quarters they were only ahead by a narrow margin. They finally won 25 to 18 by virtue of a terrific rally in the last period.

The basket throwing of Harry Sanders and Swede Johnson was the feature of the evening. The linelps follow:

Lutherans—Sanders, Thomason, forwards; Johnson, center; Baldwin and Mayo, guards. Riordan substitute.

Burdon Painters— Welsh and Kirkhouse, forwards; Burdon, center; Milianni and Long, guards; Bottom, substitute.

Pocahontas Has Class Induction

A large class of candidates were initiated into Onetah Council, Degree of Pocahontas, at the session, conducted in Redmen's hall last night. The degree team of the local organization was in charge of the work and it was headed by Adeline Laughlin, present Pocahontas of the lodge. Following the session in the lodge room the members and a large number of visitors from neighboring counsels in attendance, were served with refreshments.

Thought -- Comment

(Continued from Page 1)

their income and the only reason which is urged for imposing this huge burden on the public and the company is the determination that the eight hour day be put into efect.

"Another unfortunate result of this decision which I sincerely believe is unworkable, will be that it will satisfy neither the company, nor the men, nor the public, and instead of tending to better the relations of the men and the company, a thing always to be desired and promoted by a Board of Arbitration, it will, at the end of the contract, a period of four months, bring under review the entire status of the men with the serious disturbances, which such a review always entails.

EDWIN O. EDGERTON.

SMITH GRANTED NEW FOUR YEAR BEAR CONTRACT

(By Universal Service)

OAKLAND, Dec. 3.—Andrew Latham Smith coach of the California Bears today was offered a four year extension to his present contract dating from January 1, 1927. The action being taken by the executive council of the associated students of the University of California.

The official statement issued by Graduate Manager Luther A. Nichols, states that the offer was made "in appreciation of Smith's excellent work as football coach."

The offer of an extended contract which according to Fred C. Byers, senior student and member of the associated students, was voted by a "narrow majority" was immediately forwarded to Smith, who is in the east, where it is rumored he has received an offer from Columbia University to coach there at a salary of $18,000 and $3,000 expenses.

No acceptance has been received from Smith who under contract extension offered would continue to coach at his present salary, which is said to be $12,000 annually.

Crockett—Coast Counties Gas & Electric Co. may extend service to Torney, Rodeo and Pinole.

✦I'M NO DENTIST. Advt.

Dr. A. B. Hinkley, X-Ray Chiropractor
Palmer graduate. Seven years in Richmond. FREE nerve pressure detector service. Phone Rich. 169. 340 10th st, opposite new

Wesley Pageant Cast Rehearses

A rehearsal of the musical pageant, "The Heavenly Host," which will be given by the Wesley Methodist church for the Christmas service was held last night in the church. A fine start was made and the pageant promises to be an outstanding musical entertainment for the year. Over fifty people will take part in the affair and each and every member is earnestly practicing to make the event one of the best in the history of the church. J. E. Hill is in charge of the pageant.

Santa Barbara Manager Quits

SANTA BARBARA, Dec. 3.—Expressing himself as desirous of avoiding the "bickering", which would be the outgrowth of the election Tuesday if he remained in office, City Manager Nunn this evening tendered his resignation to Mayor C. N. Andera.

✦I'M NO DOCTOR. Advt.

LOANS
FOR YOUR
CHRISTMAS SHOPPING
Don't deny yourself, family and friends
A Happy Christmas
AND
New Year
When you can get from $5 to $60 from us Quickly and in strictest confidence.
WITHOUT SECURITY
Our low rates and easy method of payment will please you.
H. L. DRAKE
607 Macdonald Avenue, Room 1

Gymnasium Classes Are Discontinued

The gymnasium classes that have been held in the high school each Monday evening under the direction of Miss Ingeborg Adams have been discontinued until next term. Miss Adams hopes to see all those of this years class back again when school opens.

Santa Ana—Bean Growers in this vicinity receive $250,000 for season's crop.

DR. A. W. CHASE TONIC PILLS
THE WELL-KNOWN MEDICINES OF THE FAMOUS RECEIPT BOOK AUTHOR
Tonic Pills
Success and Good Health go hand in hand.
Do YOU need Dr. A.W. Chase Tonic Pills?
Thousands of people owe success in business and happy home lives to
DR. A.W. CHASE TONIC PILLS
Read what this great Tonic and Blood Purifier has done for others. Mr. Abraham Arnold, Campbell, N.Y., R. F. D. No. 2, says:
"I have used Dr. A.W. Chase Tonic Pills many years for Heart Trouble, Dizziness, Nerves and Rheumatism. I was taken with Rheumatism two years ago and had to use two canes to get around. I sent for two boxes of Dr. A.W. Chase Tonic Pills, before I used them up I was alright. I think what Dr. A.W. Chase Tonic Pills have done for me they will surely do for others."
Write for copy of our booklet.
The Dr. A.W. Chase Company, Inc. New York City, N.Y. (formerly Buffalo, N.Y.)

Palace Laundry
327 2nd St., Richmond, Cal.
A first class Chinese Laundry
Work called for an delivered.
Exceptionall low prices
Phone Rich. 1286-W

Bowling
A Healthful Winter Sport
Get out of the house at night and limber up your stiffened muscles. Bowling is lots of fun.
Gentlemen and their wives will find this a courteously conducted place. Women who come unattended will receive courteous attention.
Open from 11 a. m. to 11 p. m.
O'Rourke & Pinkerton
255-257 Seventh Street

They Set a New Standard of Motoring Enjoyment
Because of their greater air capacity and low pressure, Diamond Balloons absorb road irregularities from which high pressure tires have to rebound. That is why they are so comfortable to ride on.
Diamond Balloons are made in two types—those to fit present wheels and those to fit new wheel diameters.
Civic Center Tire & Battery Company
311 23d St. Richmond, Calif.
Diamond Balloons
Complete line of RINGS, PINS, BEARINGS. Parts for all cars. Genuine RED SEAL CONTINENTAL MOTOR PARTS
BORG & BECK CLUTCHES, STROM BALL-BEARINGS

SELECT IT NOW—PAY NEXT YEAR
Our liberal credit plan enables you to purchase gifts you desire to give when ready cash stands in your way.
Kallmann Square Deal Jeweler
Elks Bldg. 925 Macdonald

BARRY-BIBBINS
DANCE
Orchestra Every
WED. and SAT.
VETERAN'S BALLROOM

TILDEN LUMBER CO.
E. M. TILDEN, President
PRICE — QUALITY — SERVICE
Office and mill—15th and Nevin, Richmond, Calif.
Phone. Rich. 81.
Yards: Oakland, Berkeley, Richmond, Crockett

The Whole Story!
If we wanted to give you the whole story of BRUTE TIRE STRENGTH We'd just say—
GOODYEAR HEAVY DUTY
Thick, tough carcass of Goodyear Supertwist, Rutproof, Cross-wise Ribs, The Famous All-Weather Tread.
EXPERT TIRE REPAIRING
With Exclusive Goodyear Materials
Guaranteed Re-Treads
JOHNSON TIRE SERVICE
NEW ADDRESS PHONE R. 2000
262 Fourteenth Street Near Macdonald Avenue

"Watch The Cream Line"
EVER THINK WHAT THE GOOD MILK DOES
It builds the muscle and bone that every growing youngster needs. It puts those who are in ill health on the road the recovery. It nourishes those who are old and feeble.
There is health in every bottle of our pure milk.—Drink plenty of it.
Order a Bottle Today!
Pure Wholesome Milk and Cream
PHONE RICH. 1938
"We Deliver To Your Door"
San Pablo Milk Producers
San Pablo, California.

No matter what you may wish to buy or sell—make use of The Record-Herald's "Classified" columns. All ads are CLASSIFIED in groups to make this a quick finding section as well as a profitable one.

CLASSIFIED ADS

Unlimited opportunities present themselves daily in the form of "Classified" Ads. Do you take advantage of them? Today's opportunities is tomorrow's profits. Read them now.

ADVERTISING RATES
CLASSIFIED

1c Per Word Per Day
Minimum Charge 35c

Classified Index:

1. Lodges and Meeting Notices.
2. Lost and Found.
3. Special Notice—Personals.
4. Help Wanted—Situations Wanted.
5. Automobiles.
6. Business Directory.
7. Business Opportunities, Investments.
8. For Rent—Rooms, Houses Apartments and Flats.
9. For Sale—Miscellaneous.
10. Wanted—Miscellaneous.
11. Real Estate for Sale.

1—Lodge and Meeting Notices

SONS OF ST. GEORGE—Gladstone Lodge, No. 531, meets first and third Tuesday at Memorial Hall at 8 o'clock p. m. Banner, Secretary; R. F. D., Box 147, Richmond, C. Badcock, president.

GOLDEN GATE COUNCIL, No. 3, Junior O. U. A., meets Wednesday nights, in the small hall in W. O. W. Hall. O. H. Benne, Recording Secretary, P. O. Box 1121, Richmond, Calif.

NATIVE SONS—Of Golden West, No. 217, Edward Peterson, Stege, President; R. H. Cunningham, Secretary 520 Ohio Street, Meeting nights, first and third Tuesday of the month. Meeting place, Redman hall Eeleventh Street and Nevin.

KNIGHTS OF PYTHIAS — Richmond Lodge, No. 13 meets every Wednesday night at K. of P. hall, 5th St., near Macdonald. Visitors always welcome. Mitchel Slosilo-C. C.; F. G. Blackhart, K. of R. and S.

2—Lost and Found

LOST $20.00 BILL SATURDAY ON Macdonald or in a Richmond store. Finder return to 514 Macdonald and receive half of amount. 11 26 3t

FOUND— LADY'S FUR NECK piece. Owner can have by proving property and paying for this advertisement. Call at No. 3 Fire station, Nineteenth and Barrett.

LOST—ONE FEMALE FOX TERrior pup. Two months old. Return to Sunset Cigar store, 2227 Macdonald ave. Reward. 11 11 tf

3—Special Notices, Personals

LEADING CLUB, largest, most reliable for lonely people; confidential descriptions free in plain sealed envelope; thousands wealthy members; if sincere, write; established 20 years. Old Reliable Club (name copyrighted,) Mrs. Wrubel, Box 86, Oakland, Calif. 4 26 tf.

4—Help Wanted Situations Wanted

WANTED— NURSING AT PRIVate homes, maternity or otherwise. Call 1420 Clinton or Phone Rich. 1437-J.

6—Business Directory

TYPEWRITERS
SOLD REPAIRED
Kearney - Furrer
PHONE RICHMOND 7.
721 Macdonald Avenue

I make and acknogledge all kinds of legal papers; deeds mortgages contracts, leases, etc. Homes for rent, fire insurance.
H. G. STIDHAM
NOTARY PUBLIC
168 Washington Avenue
Office Phone 868; Res. Phone 920

NOTARY PUBLIC
REAL ESTATE and INSURANCE
Phone Richmond 180
O. J. Ripley, Sales Manager

SAFETY FIRST—
Your clothes are insured every moment they our out of your house.
C. O. D. CLEANERS AND DYERS
(Established 1909)
WORKS 2409 MACDONALD
PHONE RICH. 683

TOM KING
DETECTIVE AGENCY
311 to 316 American Bank Bldg.
OAKLAND
PHONE LAKESIDE 1020

6—Business Directory

FOR GOOD TAILORING OF ALL KINDS SEE
M. CONRAD
Ladies' and Gents'
TAILOR
Clothes Made to Order of Every Description
PHONE RICH. 1403-J

HAVE YOUR SUIT CLEANED and pressed at Black's 1309 Macdonald avenue. Phone 723. We call and deliver. Prompt service and good work.

"LET MAYER DO IT" IF YOU want your old suit made like new. Phone 452; cleaning, mending, repairing, or pressing. Work called for and delivered. Mayer's American Cleaning Works, 1115 Macdonald Avenue 4 11 tf.

IF ANY RESIDENT OF RICHmond knows of families in distress or need, kindly report same to the Societies handling relief. Phone Richmond 1340 or Richmond 335 3 25 tf.

ZEB KNOTT
Sherwin-Williams Paints, Stains and Varnishes
All Grades of Wall Paper
PAINTING AND PAPER HANGING
319 North Seventh Street
ALL WORK GUARANTEED

7—Business Opportunities, Investments

WILL GUARANTEE SALARY OF $50.00 per week and furnish auto to several men selling excellent Ford accessory. Address Salesmanager, 670 Broadway, Granville, Ohio.

$10.00 TO $50.00 QUICKLY
To The Many Workers
Rates lowest. No security, no publicity. Best and most private terms. What National banks do for big business, we do for the man or the woman who works.
H. L. DRAKE.

8—For Rent—Rooms. Houses, Apartments, Flats

FOR RENT—THREE ROOM MODern house; $12.00 per month; 622 Fifth street, phone 1463. 11 28 6t.

FOR RENT — LARGE, SUNNY, well furnished room for rent, in heart of business district. Rent reasonable. 907 Macdonald avenue.

FOR RENT—3 RM. FURNISHED house. 159 19th St. 11 28 5t.

FOR RENT—TWO SUNNY FRONT rooms in private family. 340 20th street. 11 24 4t.

UNFURNISHED MODERN 4-ROOM lower flat next door Call 450 4th. 12 1 3t

FOR RENT — 3-ROOM APARTment, incely furnished, all conveniences, garage, adults. Richmond 955-W or 701 Chanslor. 12-3-3t

FOR RENT—THREE ROOMS, 2 wall beds and garage $20.00. 1018 Florida St., near 10th St.

FOR RENT—FIVE ROOM BUNGalow, bath $25.00, 137 South Second St., near Ohio St.

FOR RENT—FURNISHED HOUSE at 436 13th St. 11 3 tf.

FOR RENT TWO AND THREE room furnished apartmtnts. The Westdin, 24th and Rheem. Apply Apt. No. 1. 9t tf

FOR RENT—THREE AND FOUR room furnished apartments. The Andrade, 2111 Gaynor Ave. Apply Apt. No. 1. 9 tf

FOR RENT—2, 3, AND 4 ROOM furnished and unfurnished apartments. Appraisal and Sales Corporation, 2234 Macdonald Ave. Phone Rich. 2200. 4 28 tf.

FOR RENT—FOUR ROOM COTtage, bath, gas, elect. $15.00 per month. Apply Gnaga, 146 Washington Ave. 3 31 tf.

FOR RENT — 3 ROOMS AND garage $16.00. Apply 789 11th St.

PIANOS FOR RENT
You can rent a piano by the month from A. Winters at 11th and Macdonald. 7 10 tf.

LAMBRECHT'S
Wood, Coal and Breccettes
Building Materials
HAY and GRAIN
C. J. Lambrecht
Office 2207 Macdonald
YARD PHONE RICH. 1192
PHONE RICH. 1058

Record-Herald want ads bring quick results—Try one.

9—FOR SALE— Miscellaneous

FOR SALE—LLEWELYN SETTER Puppies, thoroughbreds. Call at 511 Twenty second street Richmond, Cal. 11 28 6t

FOR SALE—BARBECUE AND REfreshment stand. Good trade. 5 year lease, stock, and fixtures. Also four room modern bungalow in rear. $1300 for cash. Rent $50.00 per month. Call any day between 7:30 a. m. and 9:00 p.m. at 188 San Pablo Ave., El Cerrito or Phone Berk. 6063. 8 22 tf

USED CARS FOR SALE
1923 Ford roadster, good condition, cord tires.
1923 Ford touring, good condition cord tires.
1923 Maxwell coupe, new paint,
C. C. KRATZER
10th and Bissell
9-5-

11—Real Estate For Sale

FOR SALE BY OWNER—NEW 5 room stucco, modern house at 748 Ninth street; key at 560 Sixth st. 11 17 12t

FOR SALE—BY OWNER, BETTER terms. Four charming bungalows in Albany on transportation. Lots or good paper considered. A. E. Camp. 672 35th Street, Oakland. Phone Lakeside 1688, evenings Piemont 5464-J.

BARGAIN
4 Room Bungalow
$2500
IN FIRST CLASS CONDITION; new roof and newly papered and painted inside and out; driveway for garage. Terms $300. cash, balance monthly payments. Inquire 136 South Seventh St.

L. COWAN
Painting, Tinting, Paperhanging; A-1 work, Reasonable rate.
Call Rich. 905-J

13 Plate
Exide
BATTERIES
There is only one Exide quality, and that has won and held the respect of car owners since the day of the first electric starter.
S.S.Ripley
Service With a Smile
1408 MACDONALD AVE.
Telephone
RICH. 1572-J
Exides From $13.50 Up

TAXI
Call the New REO CAB Service
Rates Reasonable
A. J. WEBER, Prop.
Phone Richmond
998

11—Real Sstate For Sale

Leo Persico
MONEY TO LOAN
ON REAL ESTATE

$5750—$500 DOWN
5-room Spanish type bungalow in Mira Vista never occupied.
$4500—$500 DOWN
New 4-room cottage and breakfast room, hardwood floors, fire place Garage.
$3750—$200 DOWN
4-room bungalow hardwood floors, stucco finish. Wall bed and garage.

$3150—$300 DOWN
5-room modern cottage with basement; near S. P. depot.
$1300—$300 DOWN
4-room cottage; close in.
$1800—$100 DOWN
4-room cottage and garage, few blocks from bank.
$1300—TERMS
37½ feet on 11th street, near Roosevelt avenue.

FOR RENT
5-room cottage partly furnished and garage $35
2 rooms furnished and garage $19
5 rooms, modern and garage $30
5 room cottage on 17th stree $35
5 room cottage on 12th street $20

YES, I HAVE OTHERS
FRANK S. FOSTER
WITH
LEO PERSICO
1015 MACDONALD AVENUE
OFFICE PHONE RICH. 54
EVENINGS PHONE 733

I. B. McKENZIE
REAL ESTATE — INSURANCE
1202 Macdonald Ave. Phone 632
$3500 — 4 rooms bath, modern 1 1-2 lots, garage, $350.00 down. Bal. like rent.—(10)
$3150.00 — 5 rooms, modern 2 blocks from Macdonald Ave. 4 bloks to school, Hardwood floors in 2 rooms, garage 56 ft. lot, a baragin, $1000.00 down, Bal. like rent.—(23)
1—30x105 corner lot close to Grant school, $550.00.
2—25x100 Grand View Terrace, $700. for both.
1—25x112 1-2 Macdonald Ave., Business propefty, $5,500.00.
H. L. HAWKINS,
Sales Manager
1202 Macdonald Ave. Phone 632

LOS ANGELES, CALIFORNIA
HOTEL LEE
W. B. CLARK, PROPRIETOR
SIXTH AT FIGUEROA ST.
Phones 107743 Pm 1907
Service, not unlike a well appointed, generously conducted home, without ostenation.
Commercial-Residential
Location central and unexcelled
Modern, European
Rates $1.50 Without Bath 2.00 Up With Bath
William Best Clark, Proprietor
GARAGE ADJACENT

11—Real Estate For Sale

BURG BROS., Inc.
BARGAINS
7 NEW BUNGALOWS
$2750. 3250. 4000. 4500. 4750. 5500. 6500.
with all modern up-to-date features, are nearly completed. These houses were built to sell the lots and not for profit.
You save from $500 to $1000.
EASY, CONVENIENT TERMS
Special: 4-Rm. Cottage $2500
$50 Cash, $25 per month.
Why waste your money on rent receipts?
BURG BROS., Inc.
309 23rd St. Richmond 730
Realtors Richmond, Calif.

Attention Renters
Deal with owner and buy a house with the money you are now paying out in rent!
No down payment required. This house is brand new, located close to local and S. F. transportation in Albany—Contains 2 bedrooms, combination living and dining room, kitchen and brekfast nook, laundry room. Fire place, good plumbing—It is beautifully finished inside. Large garage For full particulars. Phone or write—
M. A. Camp
334 12 Street, Oakland
PHONE LAKESIDE 1688

PAULSEN'S
TIPS!
$275 DOWN— 4 room plastered house in Grant School District. Large garage. A good buy at $2850. $275 down. $30 a month.
A STEAL AT $2850—5 room modern house, built-in fixtures, and in fine condition. 2 lots. Worth $4000. Only $750 down. $25 a month.
2 Corner lots on Esmond Avenue, all street work in and paid, Only $695.
PAULSEN REALTY SERVICE
California Theatre Building
Telephone Richmond 825
Night phone: Rich. 322-W

SALESMEN AND AGENTS Wanted

Woman Representative Wanted For This Community
Must be of good address and personality, full of vim and desirous of making money. One well and favorably known in this section, 35 to 50 years of age, having her own automobile preferred. Nationally advertised article that every woman wants and needs.
A rare opportunity. Address, P. O. Box 3273, San Francisco, Cal.

11—Real Estate For Sale

More New Homes
We are now building eight homes, of 3, 4 and 5 rooms. Here is a sample.
5 Rooms
hardwood floors recessed ceilings, breakfast lamps breakfast room, wash rooms, all large rooms and up to the minute in conveniences. Garage, big lot with all street work paid. ONLY $4150 on very easy terms. This home is almost finished and we will be glad to show it. See J. B. Corrie.
B. SCHAPIRO & CO.
1002 Macdonald Ave.
(over Martin's Griff)
PHONE RICHMOND 902

E. P. VAUGHAN
REALTOR
Phone Rich. 233 915 Macdonald
FOR SALE
New Bungalows
ONE—$3950.00
ONE—$4650.00
ONE—$4950.00
ONE—$5500.00
All in good locations, and on easy terms.
Each of these houses are of exceptional value, and there is a good reason for this assertion, which I can prove to a buyer.
LOOK THEM OVER!
E. P. VAUGHAN
Phone Rich. 233 915 Macdonald

$1.00 a Day
Pays for an up-to-date 4-room bungalow in 4 years. Oak floors—Breakfast Nook, garage.
Apply 2207 Macdonald Ave.
PHONE RICH. 1058

DR. W. F. MORRIS
Chiropractor
FREE Examination
210 Richmond Ave.
Phone Rich. 451-W. Pt. Rich.

YEARS OF NEURITIS

San Mateo, Calif.
I had neuritis for years. I had tried many remedies without results. Two months of Fong Wan Herbs afforded me a complete and permanent relief.
Mrs. Mary Leith.
FONG WAN HERB CO.
The Largest Chinese Herb Co. on the Coast.
Direct Importers of Chinese Herbs
576 10th St. (formerly 548 8th St.)
OAKLAND, CALIF.
Cons. Free. Ph. Oakland 3797.
Wonderful Book on Herbs
Mailed upon receipt of 8c postage.
Hours: 9 to 7 daily, 9 to 12 Sunday.

Genuine
FORD
Parts
and
Service
The Universal Car
"SUPER SERVICE"
The Service That Serves
EARL
Corey's Garage
San Pablo & Cypress Aves.
EL CERRITO CAL.
Phone Berkeley - 9403-R3

Wilson
AND
Kratze
Funeral Home
Lady Attendant
Ambulance Service
705 Bissell Ave. Phone 113

Dis. Chan & Kong
901 CLAY ST. AT CORNER NINTH
OAKLAND CALIFORNIA — PHONE OAK 9797
CHINESE EXPERT HERBALISTS
How to Get the Best Results and Keep Well.
Chang & Kong
Our specially imported herb remedies of over 3000 varieties have been used in China for centuries They positively relieve the various diseases whether your ailment be of the lungs, stomach, heart, liver, kidneys, bladder or if you are afflicted with indigestion, asthma, catarrh, blood poison, (including blood disorder and high and low blood pressure,) rheumatism, appendicitis, piles, female affliction or any other known complain, our wonderful herbs will not only give immediate relief, but will absolutely cleanse every impurity from your system by our Chinese Herb specialist. All ailments of whatever nature successfully treated by our wonderful, life-giving Chinese herbs.
When your case is given up as hopeless by others, give us a trial.
Many testimonials by people who have been cured by our herbs. Herbs sold. Prices Reasonable.
Consultation Free.
HERB SPECIALISTS
901 Clay St., Corner 9th St.
OAKLAND, CALIF.
Hours 8:00 a. m. to 8:00 p. m. daily
Sundays, 8 a. m. to 2 p. m.

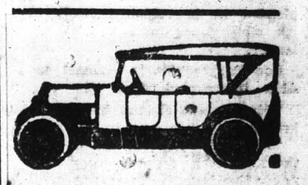

All Work Guaranteed
Auto Tops
Reasonable Prices
SIDE CURTAINS
Work called for and delivered.

SEATS CUT DOWN FOR CAMPING

The American Auto Top Company
H. R. RUSSELL, Prop.
248 14th Street

LANDSCAPE GARDENING
A Specialty
Telephone Rich. 401-J
"BURKE"

ARE YOU SICK?
HAVE YOU EVER TRIED CHINESE HERBS?
We have herbs which will give you permanent results for gall stones, asthma, goiter, stomach and liver trouble, weak kidneys, rheumatism, constipation, heart trouble, diabetes, high blood pressure and general tonic to build up your run down condition.
Chew & Chew Herb Co.
Main Office
820 STOCKTON ST., S. F.
Branch Office
1424 MACDONALD AVE.,
Richmond, Calif.
HOURS: 9 a. m. to 7 p. m.
SUNDAYS—9 a. m. to 1 p. m.

Fast Train
to
Sacramento
Marysville, Colusa, Oroville and Chico
Observation and Dining Car Service
SAN FRANCISCO-SACRAMENTO R. R.

UNCLE WIGGILY'S TRICKS—

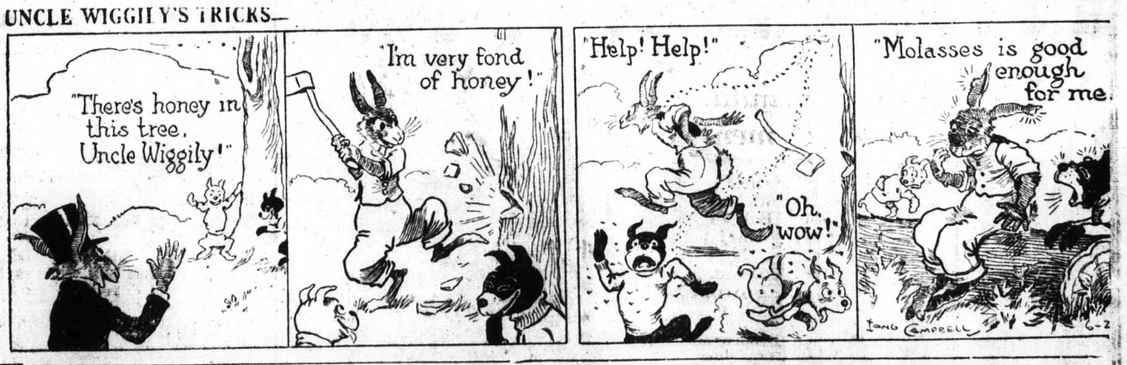

DOROTHY DARNIT — By Charles McManus

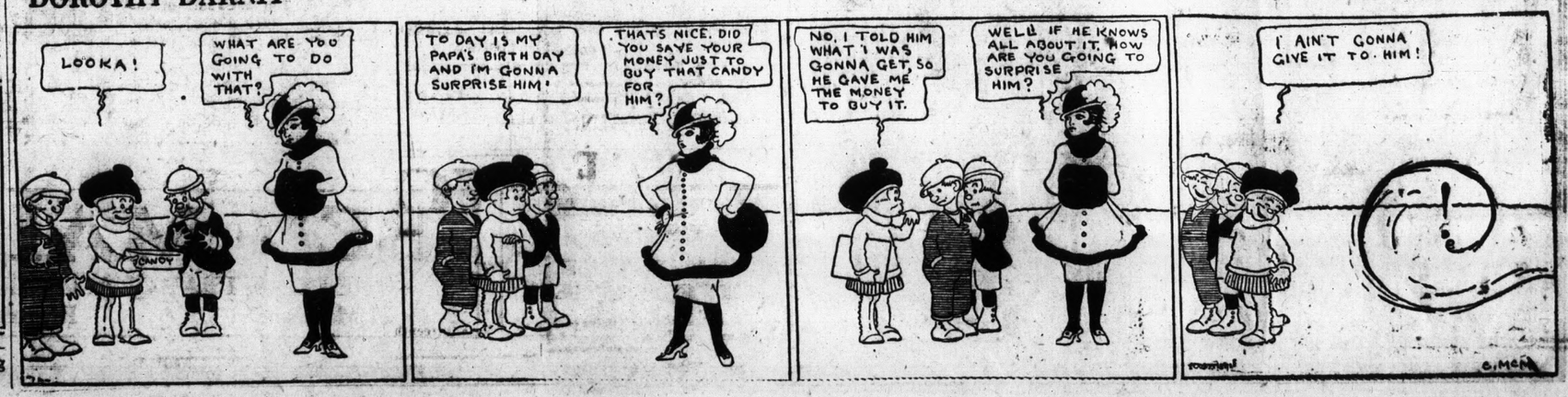

Judge to Give Charge to Jury This Morning

(Continued From Page 1)

pleaded in impassioned tones in his closing argument for Rhinelander.

Leo Parsons Davis, counsel for Alice, interrupted with:

"Give her a chance by calling her a fraud."

"Yes, yes" pleaded Mills. Give them both a chance. They can never live together in matrimony."

Mills' outburst followed his reading of a letter from Leonard to Alice in which Rhinelander declared he "would go into the gutter" if she left him.

"He was her slave," asserted Mills. "There is something in a man who could unbosom himself like that.

"Defense counsel has said the Rhinelanders have ruined the Jones family," continued Mills. "Did the Rhinelanders put those girls on the sidewalks as 'pick-ups'?

Referring to the "Spanish Kid" letter in the correspondence between Alice and Leonard Mills said it was calculated to plant in Rhinelander's mind the idea that Alice was thought to be Spanish and was associating with white people. That was the idea of the reference to Al Jolson, the comedian, Mills said.

Mills alluded to the Bible in attempting to uphold Rhinelander's testimony.

"There are four witnesses to one of the greatest events in human history—witnesses to the crucifixion, death and resurrection," he declared. "They are Matthew, Luke, John and Mark. Their accounts differ and yet can we accuse them of perjury or lying?

"Rhinelander was a truth witness. He spoke frankly and honestly about those two terrible letters.

"He said he didn't think there was anything unusually bad in them—and he don't deny writing them."

George Jones, father of Alice threw the courtroom into a furore, at one point in Mills' summation, when the Rhinelander counsel referred to Jones as "a negro hack driver."

"You—" exclaimed Jones. "I never was a hack driver and I won't be called one."

Davis, Alice's counsel jumped to Jones' chair and roughly shook the defendant's father by the shoulder, telling him to keep quiet.

*I'M NO PLUMBER. Advt.

READ IT FIRST IN THE RECORD-HERALD.

British Beauty Movie Manager

By Universal Service

LONDON, Dec. 3.—The beautiful Mrs. Richard Norton, one of the reigning beauties of the Mayfield, who is the first British woman to assume control of a cinema—following in the footsteps of Gloria Gould of America—today said:

"I want to tell the public—the world—of my pleasure at being appointed by Lord Ashfield and by William Jury as manager of the New Gallery Movie in Mayfair.

"My primary duties will be to advise in the selection of pictures to be shown out patrons, and to consult regarding the presentations of them. Frankly, I shall merely use my judgement as a movie fan—but that's a great responsibility, isn't it?"

The Honorable Mrs. Norton is not unknown in America. When the Prince of Wales journeyed to New York on the Berengaria, she was one of his party, and one of his favorite dancing partners.

Christmas Seal Letters Mailed

Christmas letters containing seals for the drive of the Contra Costa County Public Health Association, are in the mails and it is anticipated by Mrs. Marie Ogborn, city councilwoman, who is in charge of the campaign that return letters with one dollar bills will be coming into the headquarters soon. Each letter contains 100 seals and the funds derived from this drive go to carry on the good work of the Sunshine Camp, where approximately 60 under nourished children of this county are given a six weeks outing each year. Twenty five per cent of the money raised goes into the fund of the California Tuberculosis association, but the remainder of the money is used in this county exclusively.

The association of this county hope to establish a permanent preventorium in this county as a means of combatting tuberculosis.

Ourselves and Industry

Who Are the Real Producers?

By E. E. Lincoln and W. O. Scroggs.

Producing wealth means a great deal more than merely "making money." The professional gambler "makes money," but he produces no wealth. What he gains, somebody else must lose, and the world at large is consequently poorer rather than richer because of his activities.

Again, when we speak of a man as a producer we do not necessarily mean that he has created something where nothing existed before. We cannot create new matter. We can only give new forms to material, change its place, protect it from damage, and keep it until it is needed.

When we do these things with the purpose of satisfying human wants we are producing wealth. *Everybody, then, engaged in a useful occupation is in one way or another a wealth producer.*

Perhaps we can bring out this principle more clearly with an illustration. A fish swimming in the sea satisfies nobody's wants. No man in his right senses would try to buy or sell such a fish, but when it is caught and hauled safely aboard a boat the situation is completely changed. The fish then becomes a form of wealth; it is then capable of satisfying men's wants. When the fisherman made this catch he produced wealth. He did not, however, produce a fish; he only changed the place of one.

Again, the fish gained still more want-satisfying power when it was brought to port. A second change of place thus resulted in a further increase in wealth.

From the waterfront the fish was taken to a more accessible market, where it was packed in ice. Then it was sent to a restaurant, where it was cleaned and kept in a refrigerator until some customer ordered fish for dinner.

In each of the steps between the sea and the dinner table something was added to the power of a commodity to satisfy wants, and its *value* was consequently increased. Everybody who had anything to do with these various operations was a producer. He was adding a bit to the world's wealth by changing the place on the form of a thing, and keeping it till it was needed.

The principles noted in this simple case hold true also in the most highly complicated operations of modern business and industry.

Manufacturers produce wealth by changing the form of raw materials, so that they will satisfy a greater number of wants. Railroads produce wealth by changing the place of goods—by moving them to points where they are most wanted. Merchants produce wealth by laying in stocks of goods in advance of their customers' needs and keeping them till they are wanted.

It is sometimes said that labor is the only real producer of wealth. But modern industry requires much more than a pair of willing hands.

Somebody must *save*. Machinery must be made and installed and raw materials must be bought before our labor can produce a sufficient quantity of goods to make civilized people reasonably comfortable.

Wages, also, must be paid even before the products are sold and even though they may be sold at a loss.

Without the cooperation of other producers, therefore, and without the constant use of the products of past labor, the work of all of us would be very futile and ineffective, and the advantages of modern civilization would be unknown.

The real producers are those who add something to the sum total of human satisfaction. One man may do this by chopping wood, while a second man does it by writing a poem, and a third by managing a great railway system.—Western Electric News.

Woodland Gets Wild Visitor From Nowhere

WOODLAND, Dec. 3.—The general wreck of Woodland was left in the wake of Andy Sceney, a tramp, who arrived here yesterday and left last night. None mourning his departure.

Andy rolled off the rods of a freight car, marched down Main street and immediately started a fight. The battle became general, but just when the warmth of the frey was beginning to be felt, the sheriff stopped hostilities.

Seeney was taken to the jail. During the night he rolled his blankets into a corner and set fire to them. The jail, an old wooden structure, without attendants allowed the fire to gain headway and the inmate's life was in danger, until some ingenious citizens hitched chains to the building and tore it apart.

The prisoner was taken to the hospital, where he was treated for burns and was given a cot. He got up during the night, blundered through the laboratory and smashed a score of bottles.

He finally escaped and departed for parts unknown. Authorities are making no effort to discover where those parts are located.

Napa—Grigsby mine to resume operation.

Martinez—Sixty-one telephones installed here since aJnuary 1, 1925.

Thugs Attack Sleeping Man

SAN FRANCISCO, Dec. 3.—While he slept in his room, 45 Sixth street, in the heart of the business district, Thomas Gimmell was today seized by robbers who severely beat and robbed him. One of the bandits escaped and one was captured.

The capture was made by Louis Smith, pawn shop owner, at 43 Sixth street, who grabbed the thug as he atempted to flee. The bandit gave his name as Dave Ryan, 33, but denied any knowledge of the holdup, although he was identified by Gimmell.

Gimmell told police that the pair broke into his room while he was asleep and before he could arise, they set upon him and beat him into semi-conscious condition. They then rifled his clothes, taking $310 in cash and a $2000 diamond ring. The valuables were found in Ryan's possession following his capture.

Gimmel managed to stagger to a window and shout down to Smith, although he had a deep cut in the head.

BIRTH CIRTIFICATES

According to certificates of birth filed with the City Health department yesterday, there were two girls and three boys born in Richmond during the past few days. The certificates follow:

November 19, to Mr. and Mrs. R. M. Humphrey, 709 Twenty-eighth street, a boy.

November 27, to Mr. and Mrs. Rafael Perez, San Pablo, a girl.

November 28, to Mr. and Mrs. Michael Acredelo, San Pablo, a girl.

December 1, to Mr. and Mrs. Eugenio Forner, East Richmond, avenue, a boy.

December 2, to Mr. and Mrs. Charles A. Lind, 261 Seventeenth street, a boy.

Highway Engineer Visits Richmond

Major John L. Skeggs was a visitor in this city yesterday and told of the progress of the widening and improvement of the highway from this city to Crockett. Skeggs is the division engineer for the state highway commission in this section.

Hollister—T. Tashima shipped 105 carloads lettuce to Chicago and New York City, this season.

Dope Addict Attacks Woman For Narcotics

SAN FRANCISCO, Nov. 3.—The second victim within 24 hours, according to police, Mrs. Mary Landon, 65, 939 McAllister street, was severely beaten at her home earl ythis morning. The methods early this morning. The method tical in both cases, according to police, and it is believed that it is the work of some crazed dope addict, seeking narcotics.

Aroused from bed at 3 o'clock this morning by the ringing of her door bell. When she answered the bell a man requested some opium. When she informed him that she had no opium the man requested whiskey.

Mrs. Landon stated that she had no whiskey and tried to close the door whereupon the man set upon her and beat her knocking her down.

Investigation developed that door bells along the entire block had been rung at early morning hours for the past week.

Work Outlined For Hospital By S. F. Shrine

(By Universal Service)

SAN FRANCISCO, Dec. 3.—The hilarity that usually attends their weekly luncheon at the Palace Hotel of the Nobles of Islam Temple of the Mystic Shrine was absent today. The occasion was their quarterly review of the serious work they are doing in the Shrine Hospital for crippled children in this city.

The luncheon was attended by 450 nobles representing the fourteen thousand membership of Islam temple whose benevolence has made the hospital possible.

Since the hospital was established two and a half years ago the Shriners were told it has given free treatment to several thousands crippled children. Three hundred little tots have been discharged as cured. More than 300, children are treated in the hospital clinic monthly and now the wards are filled to capacity with 55 children confined to beds. The hospital is non-sectarian for all credes and races.

Pequot Pillow Tubing 39c yard

For a One-Day Special—Friday, December 4th—no longer; 45-inch Pequot Pillow Tubing, 39c a yard. Limit of 4 yards and only for CASH!

Pequot Sheets and Pillow Cases—Sale Prices

READ'S DEPARTMENT STORE

—On 8th Street, Near Nevin Avenue

Editor Slated for Shipping Board

(By Universal Service)

PORTLAND, December 3.—Marshall N. Dana associate editor of the Portland Oregon Journal tonight was endorced by the Portland C. of C. directorate and a conference of business and shippingmen as democratic candidate for the U. S. shipping board to succeed Bert Haney. His name will be submitted to the president.

NEW TODAY

FOR EXCHANGE— A LOT IN North Richmond, on highway, for car or what have you to trade. See owner 668 Third St. 12 4 6t

The Only Thing

one can accomplish without effort is to get hungry. Why not satisfy your hunger

FRIDAY

with some of the best FISH obtainable. We have every kind in season at the RIGHT PRICE.

Order Your Turkey Now

Richmond & Central Markets

O. R. LUDEWIG'S INC.

1130 Macdonald Ave. Phone Rich. 446 — 510 Macdonald Ave. 2 Phones—No.'s 1900-1901

MEATS OF SUPERIOR QUALITY

LAST 2 DAYS!

Friday and Saturday Will Be the Wind-up of Malik's Sensational 6th Anniversary

SALE

Buy and Save Now on His Xmas Gift!

TIES—All $1 Silk Knit 69c; All 50c Bow Ties, 3 for $1.00.
SOX—Reg. $1 Phoenix Hose, 2 pairs for $1.25; Reg. 35c Silk lisle, 4 pairs $1.00; Standard 50c Silk Fiber, 3 pairs $1.00; Work Sox, heavy, 7 pairs $1.00.
WORK GLOVES, values up to $3.00 95c and $1.65
CAPS, Reg. $2.45, Sale $1.65.
NEW FALL SHIRTS, values to $2.50 at $1.65.
PARIS GARTERS, 21c.
STITCHED CLOTH HATS, 95c.
BLAZER SHIRTS, Reg. $6.00 at $4.95.
CORDUROY PANTS, Sale price $3.95 and $4.35.
SWEATERS, Sale price $3.95 and $4.35.
MALLORY HATS, $6 values on sale now at $4.15 and $4.65.
WARM WINTER UNDERWEAR, reduced to $1.35
RICHMOND WORSTED UNION SUITS, $1.95.

Suits

Unrestricted choice of the largest stock in town. Latest Winter styles reduced!

Only $19.85 for values up to $35. This is a group of one-of-a-kind suits but there are all sizes and variety of styles..... $19.85

Only $28.85 for standard $40 Suits. The last word in Style, Fabric, Shade and All-Wool, Winter Weight $28.85

Only $36.85 for standard $45 values. The finest suits procurable are the famous "Fashion Park" and "Collegian" $36.85

$44.85 is the SALE price on standard $60 Suits, "Fashion Park" make, the ultra in Fabric and Style $44.85

O'coats

Entire New Winter stock reduced! Every fashionable model included.

Values in warm, comfortable Overcoats up to $35. This is a special group that we have marked for quick clearance ... $16.85

$26.85 for standard $35 values in Adler's famous "Collegian" Overcoats. These are in the favored "California" weight.... $26.85

$34.85 is the sale price on standard $45 medium weight Overcoats. A large assortment from which to choose $34.85

For only $46.85 you get an extra choice overcoat. Standard values to $60 in a wide range of styles; some imported fabrics $46.85

MERCHANDISE ORDERS SOLD NOW WILL BE HONORED ANY TIME AT SALE PRICES!

BEN MALIK

THE HOME THAT QUALITY BUILT

8th and Macdonald Richmond, Calif.

Give Him a Merchandise Order FOR ONE OF THESE SUITS OR OVERCOATS AT THESE GREAT SAVINGS